

Latitude-longitude _____

N

S

HYDROGEOLOGIC CARD

SAME AS ON MASTER CARD

Physiographic Province: _____

03

Section: _____

D

Drainage Basin: _____

15K

Subbasin: _____

(D) depression, stream channel, dunes, flat, hilltop, sink, swamp, _____

(S) offshore, pediment, hillside, terrace, undulating, valley flat _____

MAJOR AQUIFER:

system _____

series _____

TE

aquifer, formation, group _____

C0

Lithology: _____

U.S

Origin: _____

2

Aquifer Thickness: _____

54 ft

Length of well open to: _____ ft

40

Depth to top of: _____ ft

588

MINOR AQUIFER:

system _____

series _____

aquifer, formation, group _____

Lithology: _____

Origin: _____

Aquifer Thickness: _____

ft

Length of well open to: _____ ft

Depth to top of: _____ ft

Intervals Screened: _____

6" S.S.

Depth to consolidated rock: _____ ft

Source of data: _____

Depth to basement: _____ ft

Source of data: _____

Surficial material: _____

Infiltration characteristics: _____

Coefficient Trans: _____

gpd/ft

Coefficient Storage: _____

Coefficient Perm: _____

gpd/ft²; Spec cap: _____

gpd/ft; Number of geologic cards: _____

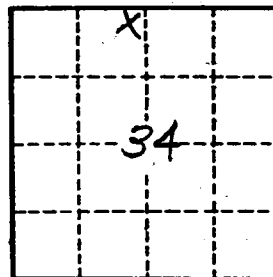

Well No. _____

C31

If well telescopes please sketch and show depths.

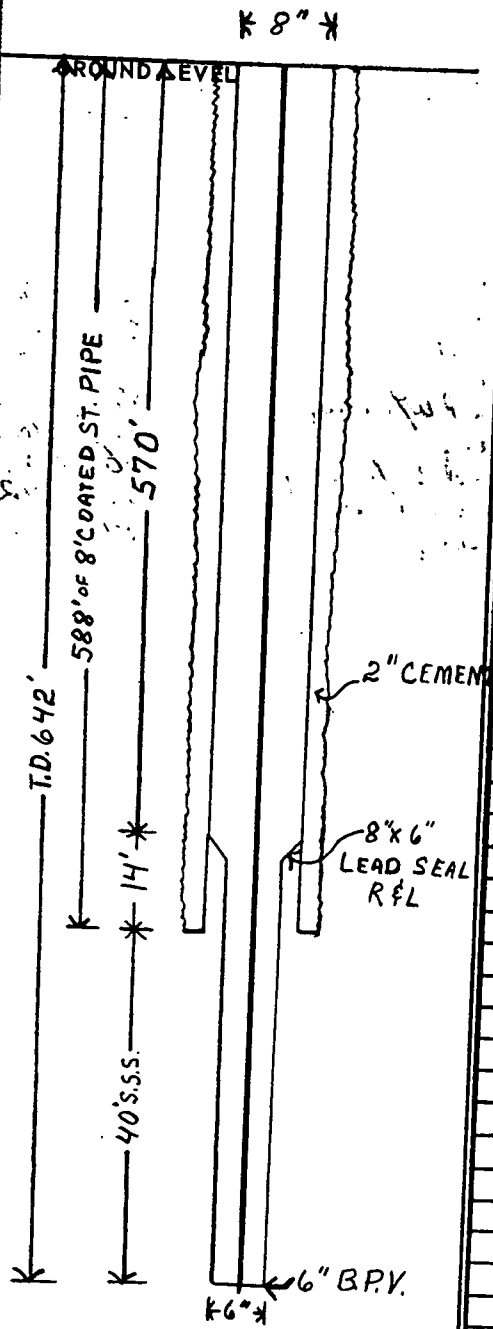

	X		
	34		

SECTION 34

Please indicate well location X.

ADDITIONAL INFORMATION

If more than one screen, show locations of each on sketch.

DEPARTMENT OF ENVIRONMENTAL QUALITY - OLWR
PUBLIC SUPPLY WELLS PROJECT

GPS LOG

USER NAME(S): Everett/Phillips DATE: 6/14/94
UNIT DEQ #: 84090 FILE #: 8061415B
HEALTH DEPT. #: 250009-01 ELEV. 250
USGS #: C31.1 OLWR #: 6W1721
OWNER: North Hinds W.A Quad: Pocahontas
LOCATION: SE/NE S 34 T 7N R 1W COUNTY: Hinds
LOCATION DESCRIPTION: On Maclean Rd

CASING DIA: _____ PUMP TYPE & SIZE: us. motor, 7 HP

GPS FIELD LOCATION: LAT. 32° 24.612 LONG. 90° 16.730

GPS CORRECTED LOCATION: LAT. 32 24 35.850 LONG. 90 16 43.999
32.40995833 90.27888861

REMARKS: Measured 20' south of well

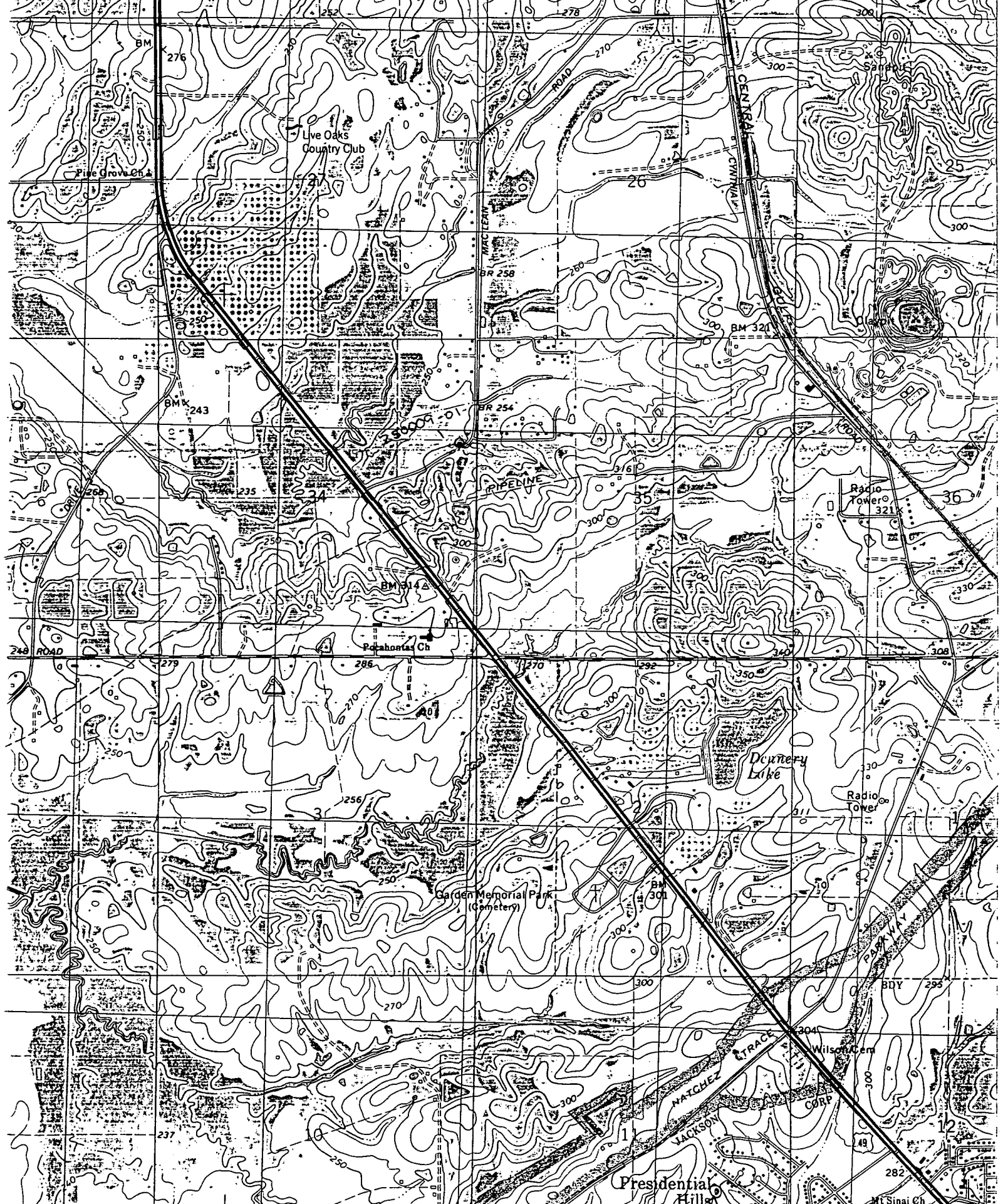

754 17' 30" 755 756
 237 235 236 238 239 240 241 242 243 244 245 246 247 248 249 250 251 252 253 254 255 256 257 258 259 260 261 262 263 264 265 266 267 268 269 270 271 272 273 274 275 276 277 278 279 280 281 282 283 284 285 286 287 288 289 290 291 292 293 294 295 296 297 298 299 300 301 302 303 304 305 306 307 308 309 310 311 312 313 314 315 316 317 318 319 320 321 322 323 324 325 326 327 328 329 330 331 332 333 334 335 336 337 338 339 340 341 342 343 344 345 346 347 348 349 350 351 352 353 354 355 356 357 358 359 360 361 362 363 364 365 366 367 368 369 370 371 372 373 374 375 376 377 378 379 380 381 382 383 384 385 386 387 388 389 390 391 392 393 394 395 396 397 398 399 400



INTERIOR—GEOLOGICAL SURVEY, RESTON, VIRGINIA—1988
 757000mE
 JACSON (CAPITOL) 7 MI. 90°

ROAD CLASSIFICATION
 Primary highway, _____
 Secondary highway, _____
 Light-duty road, hard or improved surface _____