

WELL SCHEDULE

U. S. DEPT. OF THE INTERIOR

GEOLOGICAL SURVEY

WATER RESOURCES DIVISION

PUNCHED

MASTER CARD

Record by P.E. Grantham Source of data Driv. + E log Date 11-5-68 Map Raymond

State Mississippi 23 County (or town) Hinds 25

Latitude: 32 26 18 N Longitude: 09 01 90 7 Sequential number: 1

Lat-long accuracy: 2 T. 7 S, R 1 E Sec 20 NE 1/4, SW 1/4, NE 1/4

Local well number: C025CA2007NO1W Other number: _____

Local use: _____ Owner or name: Walter Dennis

Owner or name: WALTER DENNIS Address: _____

Ownership: County, Fed Gov't, City, Corp or Co, Private, State Agency, Water Dist P

Use of water: (A) Air cond, Bottling, Comm, Dewater, Power, Fire, Dom, Irr, Med, Ind, P S, Rec, (S) Stock, Inatit, Unused, Reppure, Recharge, Desal-P S, Desal-other, Other H

Use of well: (A) Anode, Drain, Seismic, Heat Res, Obs, Oil-gas, Recharge, Test, Unused, Withdraw, Waste, Destroyed W

DATA AVAILABLE: Well data Freq. W/L meas.: Field aquifer char.

Hyd. lab. data: _____

Qual. water data; type: _____

Freq. sampling: _____ Pumpage inventory: yes, no, period: _____

Aperture cards: _____

Log data: E log 41-613 Samples available DE

WELL-DESCRIPTION CARD

SAME AS ON MASTER CARD Depth well: _____ ft 600 Meas. 3

Depth cased: _____ ft 585 Casing type: _____; Diam. 4 in 4

Finish: (C) porous concrete, (F) gravel w. (G) gravel w. (H) horiz. open perf., (P) screen, (S) sd. pt., (W) shored, (X) open hole, (Z) other S

Method Drilled: (A) air rot., (B) bored, (C) cable, (D) dug, (H) hyd jettted, (J) air rot., (P) air percussion, (R) reverse, (T) trenching, (V) driven, (W) drive wash, (Z) other H

Date Drilled: 11-68 9 6 8 Pump intake setting: _____ ft _____

Driller: J.D. Nces, Jackson, Miss

Lift (type): (A) air, (B) bucket, (C) cent, (J) jet, (L) multiple, (M) multiple, (N) none, (P) piston, (R) rot, (S) submerg, (T) turb, (Z) other S Deep Shallow

Power (type): diesel, elec, gas, gasoline, hand, gas, wind; H.P. 1 3 Trans. or meter no. _____

Descrip. MP _____ ft above below LSD. Alt. MP _____

Alt. LSD: 260 2 6 0 Accuracy: topo 20' CI 5

Water Level _____ ft above below MP; Ft below LSD _____ Accuracy: _____

Date meas: _____ Yield: _____ gpm _____ Method determined _____

Drawdown: _____ ft _____ Accuracy: _____ Pumping period _____ hrs _____

QUALITY OF WATER DATA: Iron _____ ppm Sulfate _____ ppm Chloride _____ ppm Hard. _____

Sp. Conduct _____ K x 10 6 Temp. _____ °F _____ Date sampled _____

Taste, color, etc. _____

Well No.

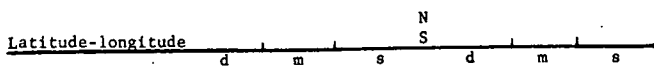

HYDROGEOLOGIC CARD

Physiographic
 Province: 03 Section: _____

Drainage Basin: D 15K Subbasin: _____

Topo of well site: (D) depression, stream channel, dunes, flat, hilltop, sink, swamp, (E) (F) (R) (K) (L) (O) (P) (S) (T) (U) (V) offshore, pediment, hillside, terrace, undulating, valley flat _____

MAJOR AQUIFER: system _____ series TE aquifer, formation, group C10

Lithology: _____ US Origin: 2 Aquifer Thickness: _____ ft

Length of well open to: _____ ft Depth to top of: _____ ft

MINOR AQUIFER: system _____ series _____ aquifer, formation, group _____

Lithology: _____ _____ Origin: _____ Aquifer Thickness: _____ ft

Length of well open to: _____ ft Depth to top of: _____ ft

Intervals Screened:

Depth to consolidated rock: _____ ft Source of data: _____

Depth to basement: _____ ft Source of data: _____

Surficial material: _____ Infiltration characteristics: _____

Coefficient Trans: _____ gpd/ft Coefficient Storage: _____

Coefficient Perm: _____ gpd/ft²; Spec cap: _____ gpm/ft; Number of geologic cards: _____

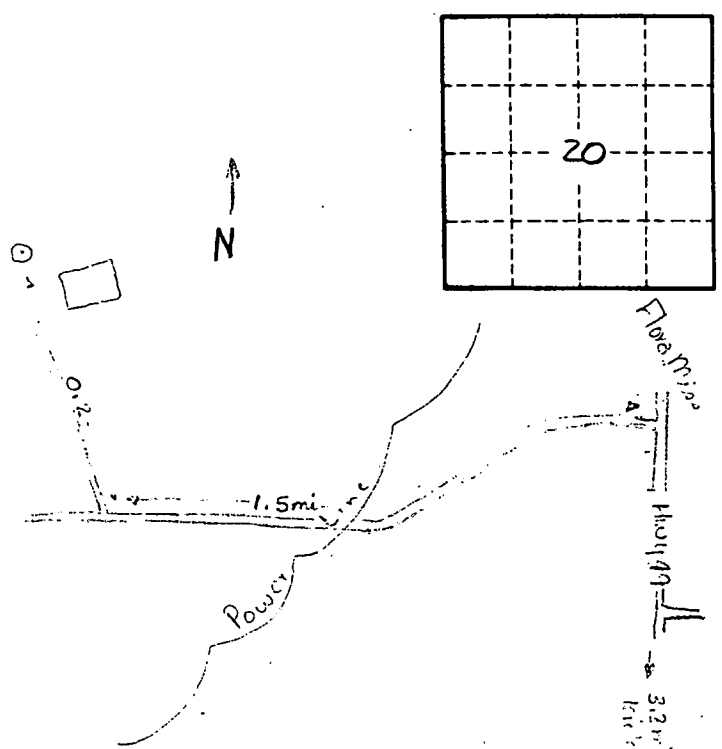

Well No. _____