

1/81.WTO

U.S. GEOLOGICAL SURVEY  
WATER RESOURCES DIVISION  
MISSISSIPPI DISTRICT  
WELL RECORD

T/ADP  
11/83

6W01332

Recorded by ND  
Date 9-9-83

Well No. B21  
E-Log No. 751  
County HINDS

Site ID 322643090281701 R=0\* T=A\* 2=W\*  
5 19

Brownsville  
Quad

GEN. SITE DATA

Data reliab. 3-C\* Report. agency 4-USGS\* Dist. 6-28\* 7-28\* Co. 8-049\*

Lat. Long. / 9-322643 \* 10-0902817 \* Well No. 12-B021 \*

Location NW NW 13-NENW 11T 07N R 02W \* Alt. 16-252. \* 238

Hyd. Unit (OWDC) 20- \* Date 21-09/09/1983 \*

Well use 23-W \* Water Use 24-N \* Hole depth 27-902. \* Well depth 28-893. \*

WL 30-147. \* Date 31-10/17/1983 \* Source 33-D \*

Status 273- \* Project No. 5- \*

OWNER

R=158\* T=A\* Date 159# 10/17/1983 \* Owner No.

Owner 161# STUART IRBY CO \*

FIELD ON

R=192\* T=A\* Date 193# / / \* Temp. 196#00010\* 197- \*

R=192\* T=A\* Date 193# / / \* Cond. 196#00095\* 197- \*

R=192\* T=A\* Date 193# / / \* pH 196#00400\* 197- \*

CONSTR.

R=58\* T=A\* 59# 1\* Date 60-10/17/1983 \* Remarks

Drig. 63-064 \* Name CAYNE-CENTRAL Method 65-H \* Finish 66-S \*

CASING

R=76\* T=A\* 59#1\*

Top csng. 77# 0. \* Bot. csng. 78-327. \* Diam. 79# 6. \*

R=76\* T=A\* 59#1\*

Top csng. 77# 327. \* Bot. csng. 78-853. \* Diam. 79# 4. \*

OPENINGS

R=82\* T=A\* 59#1\* Top 83# 853. \* Bottom 84-893. \*

Type 85-S \* Diam. 87-4. \* Size 88- \*

R=82\* T=A\* 59#1\* Top 83# \* Bottom 84- \*

Type 85- \* Diam. 87- \* Size 88- \*

YIELD

R=146 \* T=A\* 147# 1\* Q 150- 125. \* Q/S 272- \*

134 flows 146 pumped

LIFT

R=42\* T= A \* Lift type 43# S\* Intake 44= \* Power type 45= E\*

Date 38= 10/17/1983\* H.P. 46= 20\*

LOGS

R=198\* T= A \* Log 199# E\* Top 200= 42.\* Bot 201= 895.\*

R=198\* T= A \* Log 199# D\* Top 200= 0.\* Bot 201= 902.\*

R=189\* T= A \* E Log No. 190# 75.1\* 191= M I S S : D I S T \*

ANAL.

R=114\* T= A \* Year 115# \* 117= \* 120= \*

AQUIFERS

R=90\* T= A \* 256# I \* Top 91= 825.\* Bot 92= 902.\*

Unit ID 93= 124 CCKF \* Name of Unit \_\_\_\_\_

R=90\* T= A \* 256# I \* Top 91= \* Bot 92= \*

Unit ID 93= \* Name of Unit \_\_\_\_\_

HYDRAULICS

R=98\* T= A \* 99# 1 \* Unit tested 100= \* 103= \*

R=105\* T= A \* 99# 1 \* Test No. 106# \*

107= \* Transmissivity (gal/d)/ft \_\_\_\_\_

108= \* Hydraul. cond. (gal/d)/ft<sup>2</sup> \_\_\_\_\_

110= \* Storage coeff. Boundaries \_\_\_\_\_

R=121\* T= \* Yr Begin 122# \* Network 258# \*

Water Level Data Collection (1)

description of formations encountered	from	to
brown clay	0	21
blue clay	21	495
sandy clay	495	610
fine sand & clay	610	625
hard blue clay like sand	625	750
fine sand & clay stks.	750	800
hard blue clay	800	825
medium sand & clay stks	825	902

HINDS  
B21  
10/17/83  
Exp # 751

MISSISSIPPI  
BOARD OF WATER COMMISSIONERS  
416 North State Street  
Jackson, Mississippi 39201

WATER WELL DRILLERS LOG

October 17 1983 Louise Control Co Hinds  
date well completed firm name county well located

LANDOWNER: <u>W. J. Const.</u> <u>60 Mr Steve Horn,</u> <u>Heritage Bldg &amp; Capital</u> <u>Jackson MS (mailing address) 39205</u>	description of formations encountered	from	to
		<u>0</u>	<u>21</u>
	<u>blue clay</u>	<u>21</u>	<u>495</u>
	<u>sandy clay</u>	<u>495</u>	<u>610</u>
	<u>fine sand &amp; clay</u>	<u>610</u>	<u>625</u>
	<u>hard blue clay like sand</u>	<u>625</u>	<u>750</u>
	<u>fine sand &amp; clay stks.</u>	<u>750</u>	<u>800</u>
	<u>hard blue clay</u>	<u>800</u>	<u>825</u>
	<u>medium sand &amp; clay stks</u>	<u>825</u>	<u>902</u>

WELL LOCATION:  
sec. 11 T 7N N S R 2W E W  
(distance) miles (direction) of (nearest town)

WELL PURPOSE: industrial  
(home, irrigation, municipal, industrial)

- WELL COMPLETION DATA:
- (1) diameter (inches) 3 7/8" 526' 4"
  - (2) total depth (feet) 893'
  - (3) static water level (feet) 147' below top of ground.
  - (4) casing steel, 853'  
3 7/8" (material), (depth),  
526' 4" (size) If telescope see back.
  - (5) screen 40', 853'  
(length), (depth to top)  
4" (size), stainless steel (material)
  - (6) pump 20, 125  
(HP), (yield gpm)  
electric (type power)
  - (7) electric log yes  
(yes or no)  
Ms Geo Survey (organization running log)
  - (8) how well bottom plugged WR

DRILLERS REMARKS:

DEPT. OF NATURAL RESOURCES  
BUREAU OF LAND & WATER RESOURCES  
OCT 18 1983  
RECEIVED  
JEN

**DEPARTMENT OF ENVIRONMENTAL QUALITY - OLWR-  
PUBLIC SUPPLY WELLS PROJECT**

**GPS LOG**

USER NAME (S) : RLB      ~~DE~~      DATE : <sup>6/5</sup> ~~5-14~~-2003  
UNIT DEQ # : \_\_\_\_\_      FILE # : \_\_\_\_\_  
HEALTH DEPT. # : \_\_\_\_\_      ELEVATION : 238  
USGS # : B21      OLWR # : MS-GW-01332  
OWNER : IRBY CONST.      QUAD : BROWN<sup>S</sup>VILLE  
LOCATION : NE NW      S 11      T 7n      R      2W      COUNTY  
HINDS  
LOCATION DESCRIPTION : @ FOOT OF DAM  
\_\_\_\_\_  
CASING DIA : 6      PUMP TYPE & SIZE : TB 20 HP  
GPS FIELD LOCATION : LAT . 32.47276      LONG. 90.37641  
GPS CORRECTED LOCATION : LAT      . LONG.  
REMARKS : P000910  
  
\_\_\_\_\_  
\_\_\_\_\_

STATE OF TEXAS, COUNTY OF DALLAS

PROBATE COURT

IN RE

THE ESTATE OF [Name]

vs. [Name]

and

[Name]

vs. [Name]

and

[Name]

vs. [Name]

and

[Name]

vs. [Name]

and

[Name]

[Name]

IRBY CONST. CO. B21, GW-01332  
HINDS CO. 6-5-2003 32.47276-90.37641

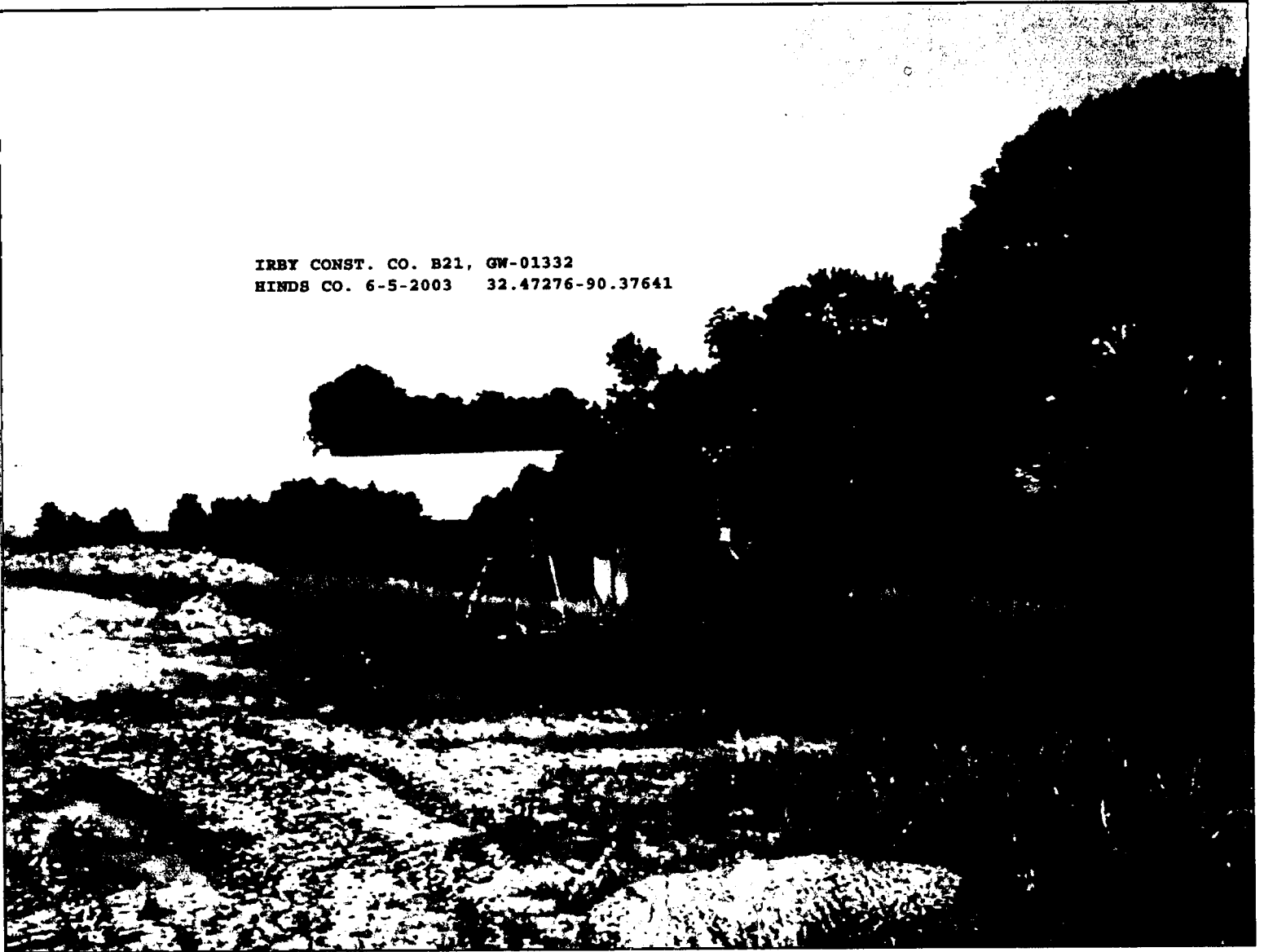



Target is 32° 28' 22"N, 90° 22' 35"W - **BROWNSVILLE** quad [Quad Info]

