

WELL SCHEDULE

U. S. DEPT. OF THE INTERIOR

GEOLOGICAL SURVEY

WATER RESOURCES DIVISION

PUNCHED

MASTER CARD

Record by T.N. Shows Source of data Mrs. Ruff Date 6/29/56 7/20/70 Map \_\_\_\_\_

State G.D. County 28 (or town) \_\_\_\_\_ District 25

Latitude: 32° 27' 01" N Longitude: 09° 02' 22" W Sequential number: 1

Lat-long accuracy: 20' T. 7 S. 2 E. Sec. 14 T. SE S. SE B & M

Local well number: B003D01407N02W Other number: \_\_\_\_\_

Local use: \_\_\_\_\_ Owner or name: \_\_\_\_\_

Owner or name: M. A. RUFF Address: \_\_\_\_\_

Ownership: County, Fed Gov't, City, Corp or Co, Private, State Agency, Water Dist P

Use of water: (A) Air cond, (B) Bottling, (C) Comm, (D) Dewater, (E) Power, (F) Fire, (G) Irr, (H) Mad, (I) Ind, (J) P S, (K) Rec, (L) Stock, (M) Instat, (N) Unused, (O) Repressure, (P) Recharge, (Q) Desal-P S, (R) Desal-other, (S) Other H

Use of well: (A) Anode, (B) Drain, (C) Seismic, (D) Heat Res, (E) Obs, (F) Oil-gas, (G) Recharge, (H) Test, (I) Unused, (J) Withdraw, (K) Waste, (L) Destroyed. W

DATA AVAILABLE: Well data  Freq. W/L meas.: \_\_\_\_\_ Field aquifer char.

Hyd. lab. data: \_\_\_\_\_

Qual. water data; type: \_\_\_\_\_

Freq. sampling: \_\_\_\_\_ Pumpage inventory:  yes  no; period: \_\_\_\_\_

Aperture cards: \_\_\_\_\_

Log data: \_\_\_\_\_

WELL-DESCRIPTION CARD

SAME AS ON MASTER CARD Depth well: 854 ft Meas. accuracy 6

Depth cased; (first perf.): \_\_\_\_\_ ft Casing type: \_\_\_\_\_; Diam. 3 1/2 in

Finish: (C) porous concrete, (F) gravel w. (G) gravel w. (H) horiz. open perf., (I) screen, (J) sd. pt., (K) shored, (L) open hole, (M) other S

Method: (A) air bored, (B) cable, (C) dug, (D) jetted, (E) air percussion, (F) rotary, (G) reverse trenching, (H) driven, (I) drive wash, (J) other H

Date Drilled: 12/54 Pump intake setting: 954 ft

Driller: W.D. McMurtry

Lift (type): (A) air, (B) bucket, (C) cent, (D) jet, (E) multiple, (F) multiple, (G) none, (H) piston, (I) rot, (J) submerg, (K) turb, (L) other P Deep  Shallow

Power (type): (A) diesel, (B) nat gas, (C) gasoline, (D) hand, (E) gas, (F) wind; H.P. 3/4 Trans. or meter no. 5

Descrip. MP \_\_\_\_\_ ft above LSD, Alt. MP \_\_\_\_\_

Alt. LSD: 244 Accuracy: (source) 8

Water Level: \_\_\_\_\_ ft above MP; \_\_\_\_\_ ft below LSD Accuracy: 130

Date meas: 12/54 Yield: \_\_\_\_\_ gpm Method determined: \_\_\_\_\_

Drawdown: \_\_\_\_\_ ft Accuracy: \_\_\_\_\_ hrs

QUALITY OF WATER DATA: Iron \_\_\_\_\_ ppm Sulfate \_\_\_\_\_ ppm Chloride \_\_\_\_\_ ppm Hard. \_\_\_\_\_ ppm

Sp. Conduct \_\_\_\_\_ K x 10<sup>6</sup> Temp. \_\_\_\_\_ °F Date sampled: \_\_\_\_\_

Taste, color, etc. 160' deep pipe

Well No. B3

Latitude-longitude \_\_\_\_\_ N S  
d m s d m s

HYDROGEOLOGIC CARD

SAME AS ON MASTER CARD Physiographic Province: 03 Section: \_\_\_\_\_

D Drainage Basin: 15K Subbasin: \_\_\_\_\_

(D) depression, stream channel, dunes, flat, hilltop, sink, swamp, well site: \_\_\_\_\_  
 (P) offshore, pediment, hillside, terrace, undulating, valley flat: \_\_\_\_\_

MAJOR AQUIFER: TE aquifer, formation, group CO

Lithology: S Origin: 2 Aquifer Thickness: \_\_\_\_\_ ft

Length of well open to: \_\_\_\_\_ ft Depth to top of: \_\_\_\_\_ ft

MINOR AQUIFER: \_\_\_\_\_ aquifer, formation, group \_\_\_\_\_

Lithology: \_\_\_\_\_ Origin: \_\_\_\_\_ Aquifer Thickness: \_\_\_\_\_ ft

Length of well open to: \_\_\_\_\_ ft Depth to top of: \_\_\_\_\_ ft

Intervals Screened: 20' of 2" SCREEN

Depth to consolidated rock: \_\_\_\_\_ ft Source of data: \_\_\_\_\_

Depth to basement: \_\_\_\_\_ ft Source of data: \_\_\_\_\_

Surficial material: \_\_\_\_\_ Infiltration characteristics: \_\_\_\_\_

Coefficient Trans: \_\_\_\_\_ gpd/ft Coefficient Storage: \_\_\_\_\_

Coefficient Perm: \_\_\_\_\_ gpd/ft<sup>2</sup>; Spec cap: \_\_\_\_\_ gpm/ft; Number of geologic cards: \_\_\_\_\_

309 1/2 of 3"  
524.65 of 2"

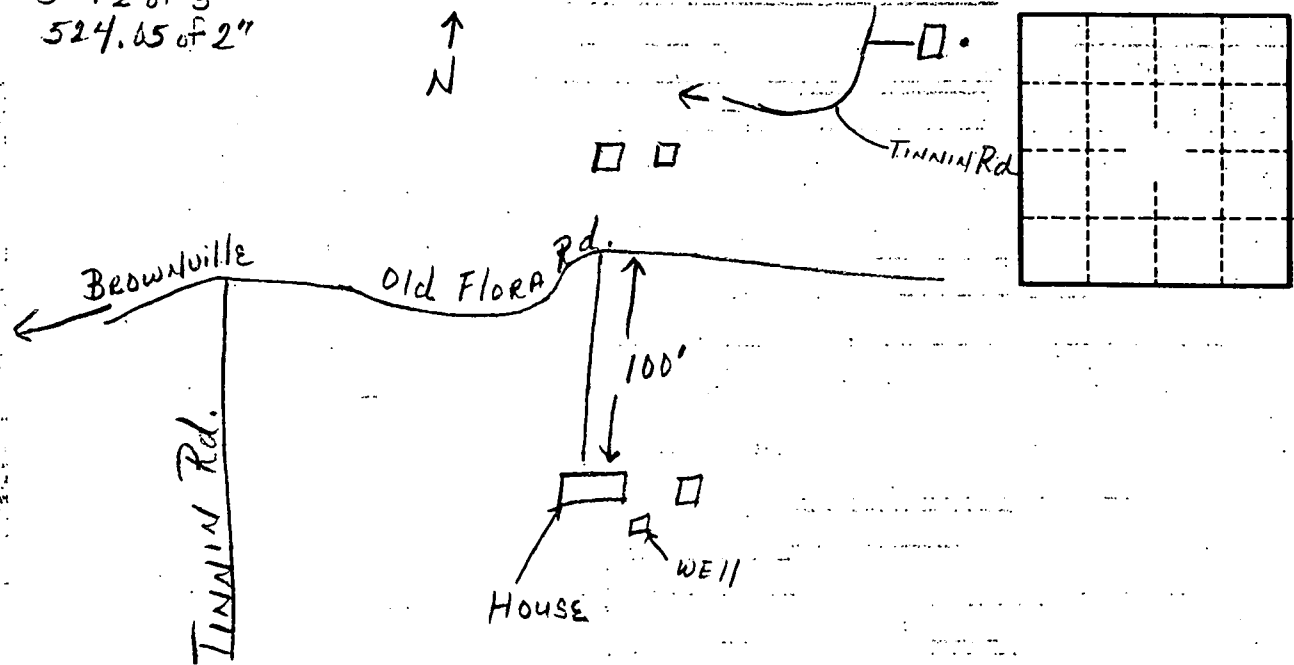

Well No. \_\_\_\_\_

B3