

SITE ID-301924089133901

WRD Exp. (GW)
April 1966

Well No. 014

WELL SCHEDULE

E Log 59
393c

U. S. DEPT. OF THE INTERIOR

GEOLOGICAL SURVEY

WATER RESOURCES DIVISION

MASTER CARD

Record by RE. Grantham Source of data Drive E log Date 3-31-67 Map Pass Christian, 1:24,000

State Mississippi 18 County Harrison 4 28 24

Latitude: 30 19 24 N Longitude: 08 91 33 9 Sequential number: 1

Lat-long accuracy: 1 2 S R 12 W Sec 30, SE 1/4, NE 1/4

Local well number: 0014DA3008S12W Other number: _____ B & M

Local use: 024059 Owner or name: H.H. Crosby

Owner or name: H H CROSBY Address: Pass Christian, Miss

Ownership: County, Fed Gov, City, Corp or Co, Private, State Agency, Water Dist P

Use of water: Air cond, Bottling, Comm, Dewater, Power, Fire, Dom, Irr, Med, Ind, P S, Rec, Stock, Instit, Unused, Repressure, Recharge, Desal-P S, Desal-other, Other H

Use of well: Anode, Drain, Seismic, Heat Res, Obs, Oil-gas, Recharge, Test, Unused, Withdraw, Waste, Destroyed. W

DATA AVAILABLE: Well data Freq. W/L meas.: None Field aquifer char.

Hyd. lab. data:

Qual. water data; type:

Freq. sampling: Pumpage inventory:

Aperture cards:

Log data: Dr. (MBWC), E D E

WELL-DESCRIPTION CARD

SAME AS ON MASTER CARD Depth well: 889 ft 889 Meas. 3

Depth cased; (first perf.) 849 ft 849 Casing type: Blk Steel; Diam. 10.6 in 6

Finish: porous concrete, gravel w. concrete, (perf.), gravel w. (screen), horiz. gallery, (H) open perf., (S) screen, (T) sd. pt., (W) shored, (X) open hole, (Z) other S

Method Drilled: (A) air bored, (B) cable, (C) dug, (D) hyd rot., (E) jetted, (F) air reverse, (G) percussive, (H) rotary, (I) driven, (J) drive wash, (K) other H

Date Drilled: 3-67 967 Pump intake setting: _____ ft _____

Driller: Sutter Well Works, Pass Christian, Miss

Lift (type): (A) air, (B) bucket, (C) cent, (D) jet, (E) multiple, (F) multiple, (G) none, (H) piston, (I) rot, (J) submerg, (K) turb, (L) other Deep Shallow

Power (type): diesel, elec, gas, gasoline, hand, gas, wind; H.P. 5 T Trans. or meter no. _____

Descrip. MP _____ ft above below LSD, Alt. MP _____

Alt. LSD: +15' LSD 15 Accuracy: 5' Topo. 3

Water Level _____ ft above below MP; Ft below LSD _____ Accuracy: _____

Date meas: _____ Yield: 300 gpm 300 Method determined 4

Drawdown: _____ ft Accuracy: _____ Pumping period _____ hrs _____

QUALITY OF WATER DATA: Iron _____ Sulfate _____ Chloride _____ Hard. _____

Sp. Conduct _____ K x 10⁶ _____ Temp. _____ °F _____ Date sampled _____

Taste, color, etc. _____

PUNCHED

Well No.

014

Well No. 014

Latitude-longitude 30 19 24 ^N 089 13 39
d m s d m s

HYDROGEOLOGIC CARD

SAME AS ON MASTER CARD

Physiographic Province: _____

03 Section: _____

D Drainage Basin: _____

135 Subbasin: _____

Topo of well site: (D) depression, stream channel, dunes, flat, hilltop, sink, swamp, (P) offshore, pediment, hillside, terrace, undulating, valley flat
(E) (F) (H) (K) (L) (T) (U) (V)

F

MAJOR AQUIFER: _____

system

series

TM

aquifer, formation, group

MZ

Lithology: _____

US Origin: _____

3 Aquifer Thickness: _____

89 ft

80 Length of well open to: _____

40 ft

40 Depth to top of: _____

ft

785 ft

785

MINOR AQUIFER: _____

system

series

aquifer, formation, group

Lithology: _____

Origin: _____

Aquifer Thickness: _____

ft

Length of well open to: _____

ft

Depth to top of: _____

ft

Intervals Screened: _____

849'-889' 55 6"

Depth to consolidated rock: _____

ft

Source of data: _____

Depth to basement: _____

ft

Source of data: _____

Surficial material: _____

Infiltration characteristics: _____

Coefficient Trans: _____

gpd/ft

Coefficient Storage: _____

Coefficient Perm: _____

gpd/ft²; Spec cap: _____

gpm/ft; Number of geologic cards: _____

John Rocco
Apr. 1955
TD 1101
4" 30' galv
12m 20' of 12
10' of 16
W.L. +
787-909
1023-1101
Mrs. Dreaux
July 1951
3" 900'
20' strainer
180 gpm
EL 55

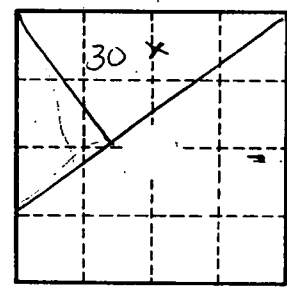
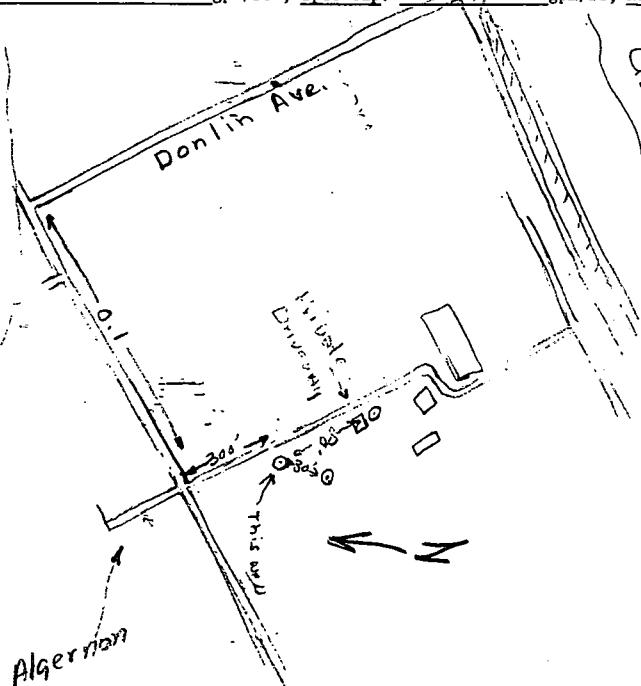

60' of 10"
849' of 6" (to GL) } cemented
40' of screen (6")

Well No. 014

