

WELL SCHEDULE

U. S. DEPT. OF THE INTERIOR

GEOLOGICAL SURVEY

WATER RESOURCES DIVISION

Ew Rec'd
MASTER CARD

4/39

Record by J. Shell Source of data _____ Date 10/68 Map _____

State _____ County 28 (or town) Harrison _____

Latitude: 30° 27' 12" N Longitude: 089° 01' 22" W Sequential number: 1

Lat-long accuracy: 3 T. 70 R. 10 Sec 7, SW NE

Local well number: M041CA0707510W Other number: _____

Local use: 024 Owner or name: _____

Owner or name: GPULD Address: Lorraine

Ownership: County, Fed Gov't, City, Corp or Co, Private, State Agency, Water Dist P

Use of water: (A) Air cond, Bottling, Comm, Dewater, Power, Fire, Dom, Irr, Med, Ind, P S, Rec, (S) Stock, Instat, Unused, Repressure, Recharge, Desal-P S, Desal-other, Other H

Use of well: (A) Anode, Drain, Seismic, Heat Res, Obs, Oil-gas, Recharge, Test, Unused, Withdraw, Waste, Destroyed W

DATA AVAILABLE: Well data Freq. W/L meas.: 7 Field aquifer char.

Hyd. lab. data: _____

Qual. water data; type: _____

Freq. sampling: _____ Pumpage inventory: yes no, period: _____

Aperture cards: _____ yes

Log data: _____

WELL-DESCRIPTION CARD

SAME AS ON MASTER CARD Depth well: _____ ft 522 Meas. 6

Depth cased; (first perf.) _____ ft 502 Casing type: _____; Diam. _____ in 3

Finish: porous concrete, gravel w. (perf.), gravel w. (screen), horiz. gallery, open perf., screen, sd. pt., shored, open hole, other S

Method Drilled: (A) air rot, (B) bored, (C) cable, (D) dug, (H) hyd jetted, (J) air rot., (P) percussion, (R) reverse, (T) trenching, (V) driven, (W) drive wash, other H

Date Drilled: 924 Pump intake setting: _____ ft _____

Driller: Sutter name _____ address _____

Lift (type): (A) air, (B) bucket, (C) cent, (J) jet, (L) multiple, (M) multiple, (N) none, (P) piston, (R) rot, (S) submerg, (T) turb, other N Deep Shallow

Power (type): (nat) diesel, elec, gas, gasoline, hand, gas, wind; (LF) H.P. Trans. or meter no.

Descrip. MP X on Tee 1.3 ft above LSD, Alt. MP _____

Alt. LSD: 24 Accuracy: (source) 24 4

Water Level: 11.3 ft above below MP; Ft below LSD +17 Accuracy: _____

Date meas: 10/5/65 Yield: 0.65 gpm 175 Method determined _____

Drawdown: _____ ft Accuracy: _____ Pumping period _____ hrs _____

QUALITY OF WATER DATA: Iron _____ ppm Sulfate _____ ppm Chloride _____ ppm Hard. _____ ppm

Sp. Conduct _____ K x 10⁶ Temp. _____ °F Date sampled _____

Taste, color, etc. _____

PUNCHED

Well No. M 41

Well No. M41

Latitude-longitude N
S
d m s d m s

HYDROGEOLOGIC CARD

SAME AS ON MASTER CARD Physiographic Province: 03 Section: _____

0 Drainage Basin: 135 Subbasin: _____

Topo of well site: (D) depression, stream channel, dunes, flat, hilltop, sink, swamp, (P) offshore, pediment, hillside, terrace, undulating, valley flat

MAJOR AQUIFER: system _____ series TP aquifer, formation, group GF

Lithology: US Origin: 3 Aquifer Thickness: 90 ft

Length of well open to: 90 ft Depth to top of: 20 ft

MINOR AQUIFER: system _____ series _____ aquifer, formation, group _____

Lithology: _____ Origin: _____ Aquifer Thickness: _____ ft

Length of well open to: _____ ft Depth to top of: _____ ft

Intervals Screened: _____

Depth to consolidated rock: _____ ft Source of data: _____

Depth to basement: _____ ft Source of data: _____

Surficial material: _____ Infiltration characteristics: _____

Coefficient Trans: _____ gpd/ft Coefficient Storage: _____

Coefficient Perm: _____ gpd/ft²; Spec cap: _____ gpm/ft; Number of geologic cards: _____

24.5 above 1-sd. 4/12/39

A

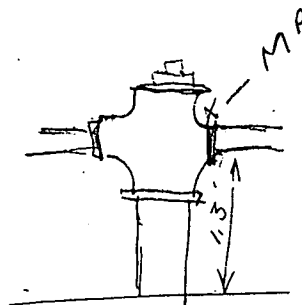
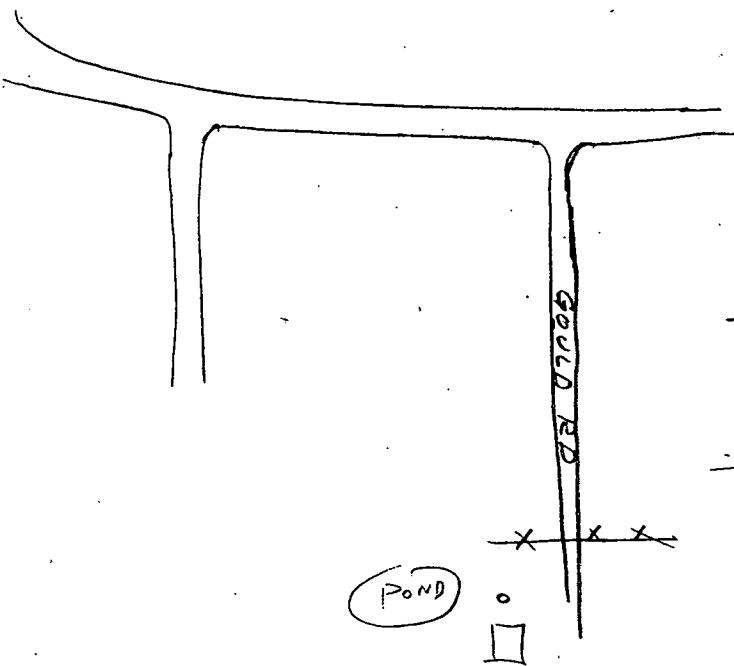
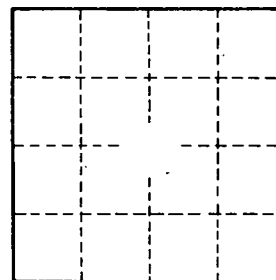

Well No.

M41