

Dupe

WRD Exp. (GW)
April 1966

Well No. M 14 APR 11 1975

WELL SCHEDULE

E leg #16

U. S. DEPT. OF THE INTERIOR

GEOLOGICAL SURVEY

WATER RESOURCES DIVISION

MASTER CARD J. AC Driller 6/18/64

Record by J. Shell Source of data _____ Date 10/68 Map _____

State _____ County (or town) Harrison _____

Latitude: 30 24 00 N Longitude: 08 85 14 5 Sequential number: 1

Lat-long accuracy: 4 T. 7 R. 10 Sec 3A

Local well number: M 014 Other number: Formerly

Local use: 088014 Owner or name: Coast Water Works Inc. Smartfield

Owner or name: B. F. LOXI Address: Beach View Ave

Ownership: County, Fed Gov't, City, Corp or Co, Private, State Agency, Water Dist _____

Use of water: (S) (T) (U) (V) (W) (X) (Y) (Z) _____

Use of well: (A) (D) (G) (H) (I) (J) (K) (L) (M) (N) (O) (P) (Q) (R) (S) (T) (U) (V) (W) (X) (Y) (Z) _____

DATA AVAILABLE: Well data _____ Freq. W/L meas.: _____ Field aquifer char. _____

Hyd. lab. data: _____

Qual. water data; type: _____

Freq. sampling: _____ Pumpage inventory: _____

Aperture cards: _____

Log data: _____

WELL-DESCRIPTION CARD

SAME AS ON MASTER CARD Depth well: 830 Meas. rept _____

Depth cased: 790 Casing type: _____; Diam. 6x4 in _____

Finish: porous concrete, gravel w. concrete, gravel w. (perf.), gravel w. (screen), horiz. gallery, open end, perf., screen, sd. pt., shored, open hole, other _____

Method Drilled: (A) air rot, (B) bored, (C) cable, (D) dug, (E) hyd, (F) jetted, (G) air, (H) reverse, (I) percuss, (J) rotary, (K) trenching, (L) driven, (M) drive wash, (N) other _____

Date Drilled: 958 Pump intake setting: _____ ft _____

Driller: Sw. name _____ address _____

Lift (type): (A) air, (B) bucket, (C) cent, (D) jet, (E) multiple, (F) multiple, (G) none, (H) piston, (I) rot, (J) submerg, (K) turb, (L) other _____ Deep _____

Power (type): diesel, elec, gas, gasoline, hand, gas, wind; H.P. 5 Trans. or meter no. 7

Descrip. MP _____ ft above _____ ft below LSD, Alt. MP _____

Alt. LSD: _____ Accuracy: _____

Water Level: +1 ft above MP; +1 ft below LSD Accuracy: _____

Date meas: 058 Yield: _____ gpm Method determined _____

Drawdown: _____ ft Accuracy: _____ Pumping period _____ hrs _____

QUALITY OF WATER DATA: Iron _____ Sulfate _____ Chloride _____ Hard. _____

Sp. Conduct _____ K x 10⁶ Temp. _____ °F Date sampled _____

Taste, color, etc. _____

PUNCHED

Well No. M 14

Well No. M 14

Latitude-longitude N
S
d m s d m s

HYDROGEOLOGIC CARD

SAME AS ON MASTER CARD Physiographic Province: 03 Section: _____

D Drainage Basin: 135 Subbasin: _____

Topo of well site: (D) depression, stream channel, dunes, flat, hilltop, sink, swamp, (C) (E) (F) (H) (K) (L) (O) (P) (S) (T) (U) (V) offshore, pediment, hillside, terrace, undulating, valley flat _____ 27

MAJOR AQUIFER: system _____ series TM aquifer, formation, group PA

Lithology: US Origin: 0 Aquifer Thickness: 776 ft

Length of well open to: _____ ft 70 Depth to top of: _____ ft 760

MINOR AQUIFER: system _____ series _____ aquifer, formation, group _____

Lithology: _____ Origin: _____ Aquifer Thickness: _____ ft

Length of well open to: _____ ft _____ Depth to top of: _____ ft _____

Intervals Screened: .010 ga

Depth to consolidated rock: _____ ft _____ Source of data: _____

Depth to basement: _____ ft _____ Source of data: _____

Surficial material: _____ Infiltration characteristics: _____

Coefficient Trans: _____ gpd/ft _____ Coefficient Storage: _____

Coefficient Perm: _____ gpd/ft²; Spec cap: _____ gpm/ft; Number of geologic cards: _____

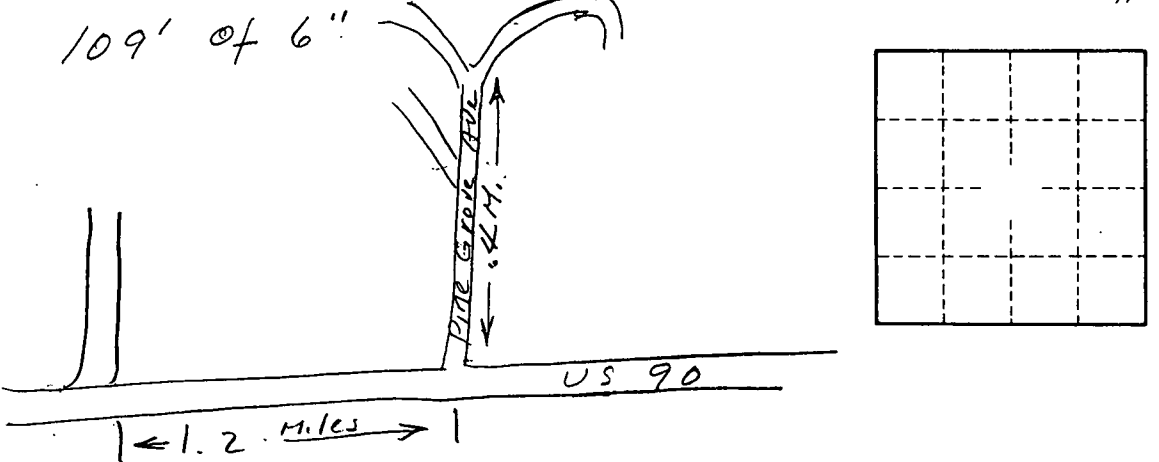

GULF 109' of 6"

Well No.

M 14