

no driller's log  
Y

GW5573  
022005-01

Coded By Q 3/98  
Checked By 105-05-98  
Entered By 1/98  
Date 1/98

U.S. GEOLOGICAL SURVEY  
WATER RESOURCES DIVISION  
MISSISSIPPI DISTRICT

v2F  
E-Log No. 105  
County Grenada  
Agency  
Well No. H 149

WELL RECORD

Kincaid Quad

Agency Code: U1S1G1S Site Id: 133416560894454011 Project No.: 5111111111

Station Name: 12 H149 GRENADIA Latitude: 93341656 Longitude: 10408914454

Lat/Long Ac.: 11 S F T M Dist: 6-28 State: 7-28 County: 8 043 Land Net: 13 51 W S W 11 1 T 22 N 1 R 10 5 E

Location Map: 14 KINCAID Altitude: 427 Met/Meas: 17 A L U Accuracy: 18 1 1 5 Hydrologic Unit: 20 10 10 10 10 1 0 1 5

Agency Use: 803 A I U Date Inventoried: 711 Station Type: 4 1 1 1 1 Y Data Type: 804

Instru.: 905 Remarks: 806 Relia.: 3 C L M U 2 X

Date of Construction: 21 04/11/98 Well Use: 23 A Water Use: 24 P Primary Aquifer: 714 1 2 4 1 1 1 Hole Depth: 27

Well Depth: 28 360 Water Level: 30 324 Water Level Date: 31 04/11/98 Method: 34 Status: 37 Source: 33 D

CONSTRUCTION DATA

Construction Date: 60 04/11/98 Contractor: 63 01021 Name: Ratl. ff Method: 65 H Finish: 66 G

CONSTRUCTION CASING DATA

Top/Casing: 77 101 Bot/Casing: 78 3210 Diameter: 79 110

Top/Casing: 77 12810 Bot/Casing: 78 13210 Diameter: 79 112

CONSTRUCTION OPENINGS DATA

Top/Depth: 83 3210 Bot/Depth: 84 3610 Diameter: 87 12 Type: 85 G Length: 89 Width: 88 17 21

Top/Depth: 83 Bot/Depth: 84 Diameter: 87 Type: 85 Length: 89 Width: 88

CONSTRUCTION LIFT DATA

Lift Type: 43 T Date: 38 04/11/98 Intake: 44 1287

Power: 45 FL H.P.: 46 150 Serial No.: 49

MISCELLANEOUS OWNER DATA

Date of Ownership: 159 04/11/98 Owner Name: 161 GRENADIA City of Grenada

MISCELLANEOUS OTHER ID DATA

E-Log No.: 190 105 Assigner: 191 M I S S I S S I D I S T

Girl Scout Rd  
#1

MISCELLANEOUS QW DATA

R=192	T=A	738#1	Date of Measurement	1934     /     /     .	Aquifer Sampled	1954                 .	Temp	196#00010	Value	1974           .
R=192	T=A	738#2	Date of Measurement	1934     /     /     .	Aquifer Sampled	1954                 .	Sp Cond	196#00095	Value	1974           .
R=192	T=A	738#3	Date of Measurement	1934     /     /     .	Aquifer Sampled	1954                 .	pH	196#00400	Value	1974           .

MISCELLANEOUS LOGS DATA

R=198	T=A	739#1	Log Type	199#1	Geo. Depth	200#                 .	End Depth	201#                 .
R=198	T=A	739#1	Log Type	199#1	Geo. Depth	200#                 .	End Depth	201#                 .

MISCELLANEOUS NETWORK DATA  $706 = QW$   $WL$   $WD$  \*

R=114	T=A	730#1	Rec. Year	115#     9     .	End Year	116#     9     .	Agency Source	120=A	117#           .	Freq.	118#     .
R=121	T=A	730#2	Rec. Year	115#     9     .	End Year	116#     9     .	Agency Source	117#           .	Freq.	118#     .	

MISCELLANEOUS REMARKS DATA

R=183	T=A	311#1	Date of Remarks	184# 04 / 11 5 / 11 9 8 2 .	Remarks	185# MSGW 5573 .
-------	-----	-------	-----------------	-----------------------------	---------	------------------

DISCHARGE DATA

R=146	T=A	Pump/Flow	147#1	Date	148# 04 / 11 5 / 11 9 8 2 .	Type	703# 0 F	Discharge	150#     3 9 0   .	So. Capacity	272#           .
-------	-----	-----------	-------	------	-----------------------------	------	----------	-----------	--------------------	--------------	------------------

GEOHYDROLOGIC DATA

R=90	T=A	721#1	Depth Top	91#     2 7 5   .	Depth Bot.	92#     3 6 2   .	Unit Id	93#     2 4 4 1 1 1 1 1 1   .	304#
------	-----	-------	-----------	-------------------	------------	-------------------	---------	-------------------------------	------

HYDRAULIC DATA

R=98	T=A	790#1	Unit Tested	100#                 .	103#     .
------	-----	-------	-------------	------------------------	------------

(Givis Court Rd well #1)  
Perry Creek

Test Hole #1 Grenada Co USA  
(ref H131) Lipe

DEPARTMENT OF ENVIRONMENTAL QUALITY - OLWR  
PUBLIC SUPPLY WELLS PROJECT

GPS LOG

USER NAME(S): Phillips/Hardin DATE: 11/4/97

UNIT DEQ #: \_\_\_\_\_ FILE #: BN0418E

HEALTH DEPT. #: 220005-01 ELEV. 427

USGS #: H149 OLWR #: GW5573

OWNER: Grenada Water/Sewer <sup>Knox Hill</sup> QUAD: Kincaid

LOCATION: SW/SW S 11 T 22 N R 5 E COUNTY: Grenada

LOCATION DESCRIPTION: At water tower outside fence  
on Girl Scout Rd.

CASING DIA: \_\_\_\_\_ PUMP TYPE & SIZE: \_\_\_\_\_

GPS FIELD LOCATION: LAT. 33°46'56.8"N LONG. 89°44'51.1"W

GPS CORRECTED LOCATION: LAT. 33.782380 LONG. 89.747586

REMARKS: \_\_\_\_\_  
\_\_\_\_\_  
\_\_\_\_\_  
\_\_\_\_\_

GRANAD 97  
ALL BF. SSC  
ALL BII. AUG

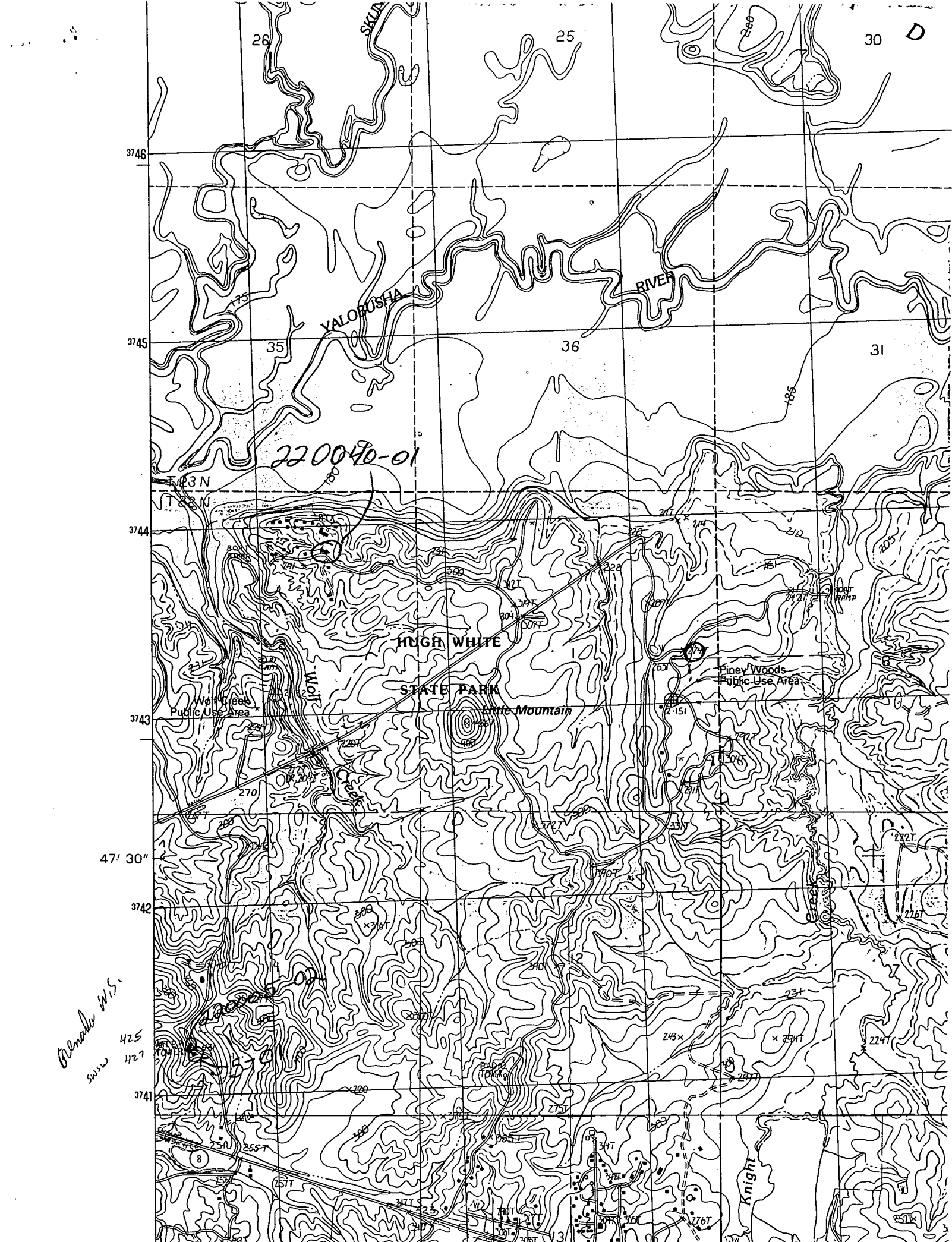

26

25

30

D

3746

3745

3744

3743

3742

3741

220040-01

23 N  
28 N

YALOVUSHA RIVER

RIVER

HUGH WHITE

STATE PARK

White Mountain

Woods Public Use Area

Piney Woods Public Use Area

47' 30"

*Boundary W.S.*  
425  
427

Knights

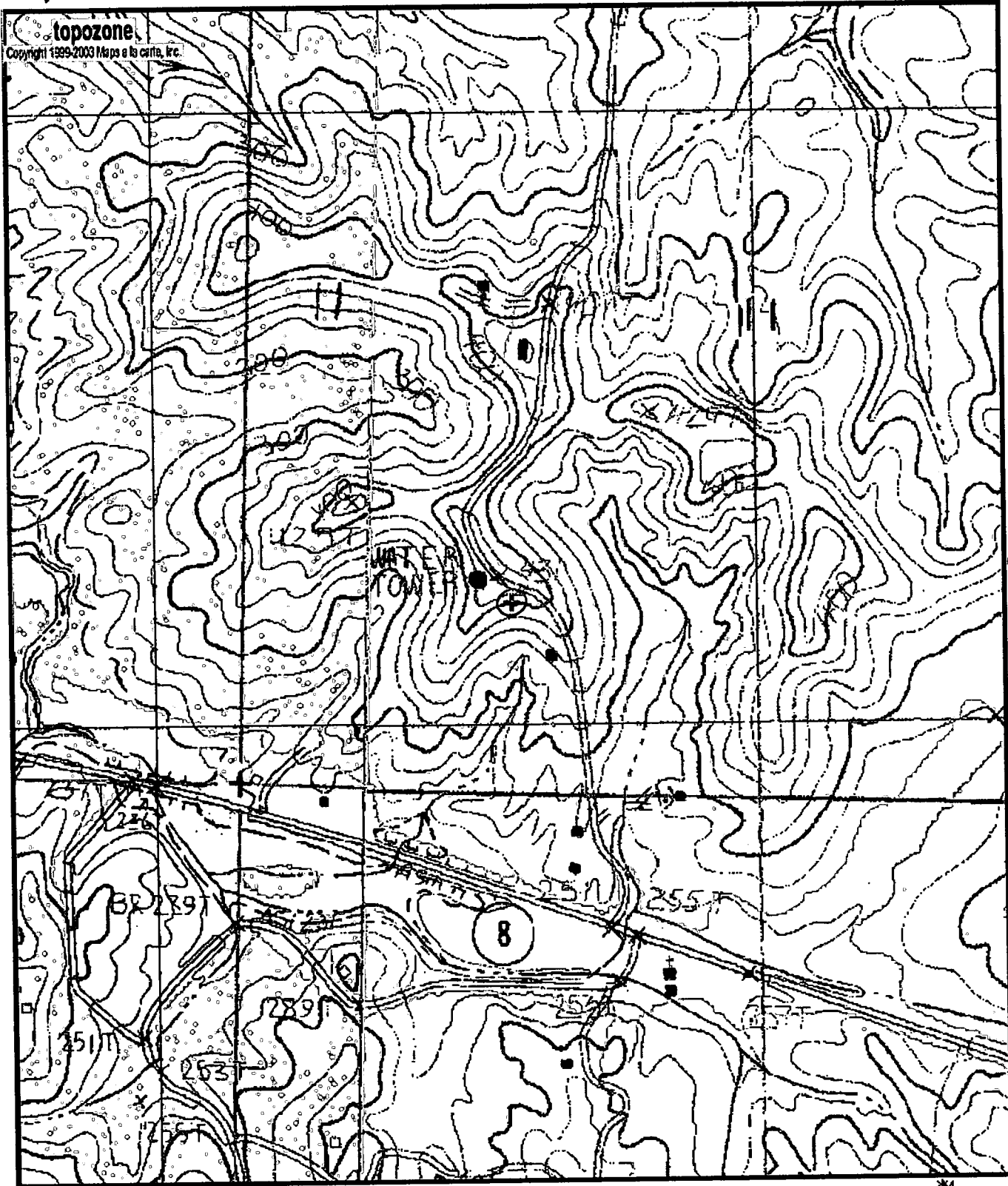

0220005-01  
 6W5573  
 H149

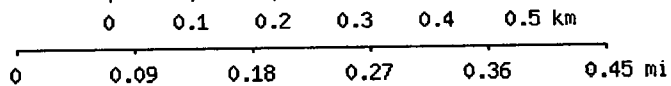

Map center is 33° 46' 57"N, 89° 44' 51"W (WGS84/NAD83)  
**Kincaid** quadrangle  
 Projection is UTM Zone 16 NAD83 Datum

M=-0.069  
 G=-1.529