

9-185
(October 1950)

UNITED STATES
DEPARTMENT OF THE INTERIOR
GEOLOGICAL SURVEY
WATER RESOURCES DIVISION

WELL SCHEDULE

Date 9/23/60, 19. Field No. _____
Record by B E Wasson Office No: H-33
Source of data _____

1. Location: State _____ County Mexico

Map Eastwell
SW 1/4 NW 1/4 sec. 5 T. 22 N. R. 5 W

2. Owner: Secret Address Mexico

Tenant _____ Address _____

Driller Robert Ratliff Address Mexico

3. Topography terrace

4. Elevation _____ ft. above _____ ft. below

5. Type: Dug, drilled, driven, bored, jetted _____ 1960

6. Depth: Rept. _____ ft. Meas. _____ ft.

7. Casing: Diam. 1 1/2" in., to 8" in., Type _____
Depth _____ ft., Finish _____

8. Chief Aquifer _____ From _____ ft. to _____ ft.

Others _____

9. Water level _____ ft. rept. _____ 19 _____ above
_____ ft. meas. _____ below

_____ which is _____ ft. above surface
_____ ft. below

10. Pump: Type Worthington turbine Capacity _____ G. M.

Power: Kind 900 gpp at 60* 7/8 Horsepower 60

11. Yield: Flow _____ G. M., Pump _____ G. M., Meas., Rept. Est. _____

Drawdown _____ ft. after _____ hours pumping _____ G. M.

12. Use: Dom., Stock, PS., RR. Ind Irr., Obs. _____

Adequacy, permanence _____

13. Quality _____ Temp _____ °F.

Taste, odor, color _____ Sample Yes _____ No _____

Unfit for _____

14. Remarks: (Log, Analyses, etc.) Reported 85 gallons
foot/drawdown

DEPARTMENT OF ENVIRONMENTAL QUALITY - OLWR

PUBLIC SUPPLY WELLS PROJECT

GPS LOG

USER NAME(S): Hardin/Phillips DATE: 11/4/97

UNIT DEQ #: _____ FILE #: B110418C

HEALTH DEPT. #: 220063-01 (No tag) ELEV. 18.3

USGS #: H33 OLWR #: GWO2691

OWNER: Randall Textron QUAD: Grenada

LOCATION: SW/NW S 5 T22N R56 COUNTY: Grenada

LOCATION DESCRIPTION: On north side of plant

CASING DIA: _____ PUMP TYPE & SIZE: Turbine

GPS FIELD LOCATION: LAT. 33°48'15.4"N LONG. 89°48'04.3"W

GPS CORRECTED LOCATION: LAT. 33.804326 LONG. 89.801149

REMARKS: Measured 10' south of well

DEPARTMENT OF ENVIRONMENTAL QUALITY - OLWR-
PUBLIC SUPPLY WELLS PROJECT

GPS LOG

USER NAME (S) : RLB DC DATE :10-11-2002

UNIT DEQ # : _____ FILE # : _____

HEALTH DEPT. # : ELEVATION : 173' GPS

USGS # : h033 220063-01 OLWR # : ms-gw-02691

OWNER : randall -texton QUAD : GRENADA

LOCATION : _____ S _____ T _____ R _____ COUNTY GRENADA

LOCATION DESCRIPTION : not used much on north side of plant

CASING DIA : PUMP TYPE & SIZE : _____

GPS FIELD LOCATION : LAT. 33.80441 LONG. -89.80112

GPS CORRECTED LOCATION : LAT.33 48 15.87 LONG. -80 48 4.03

REMARKS :

P000765

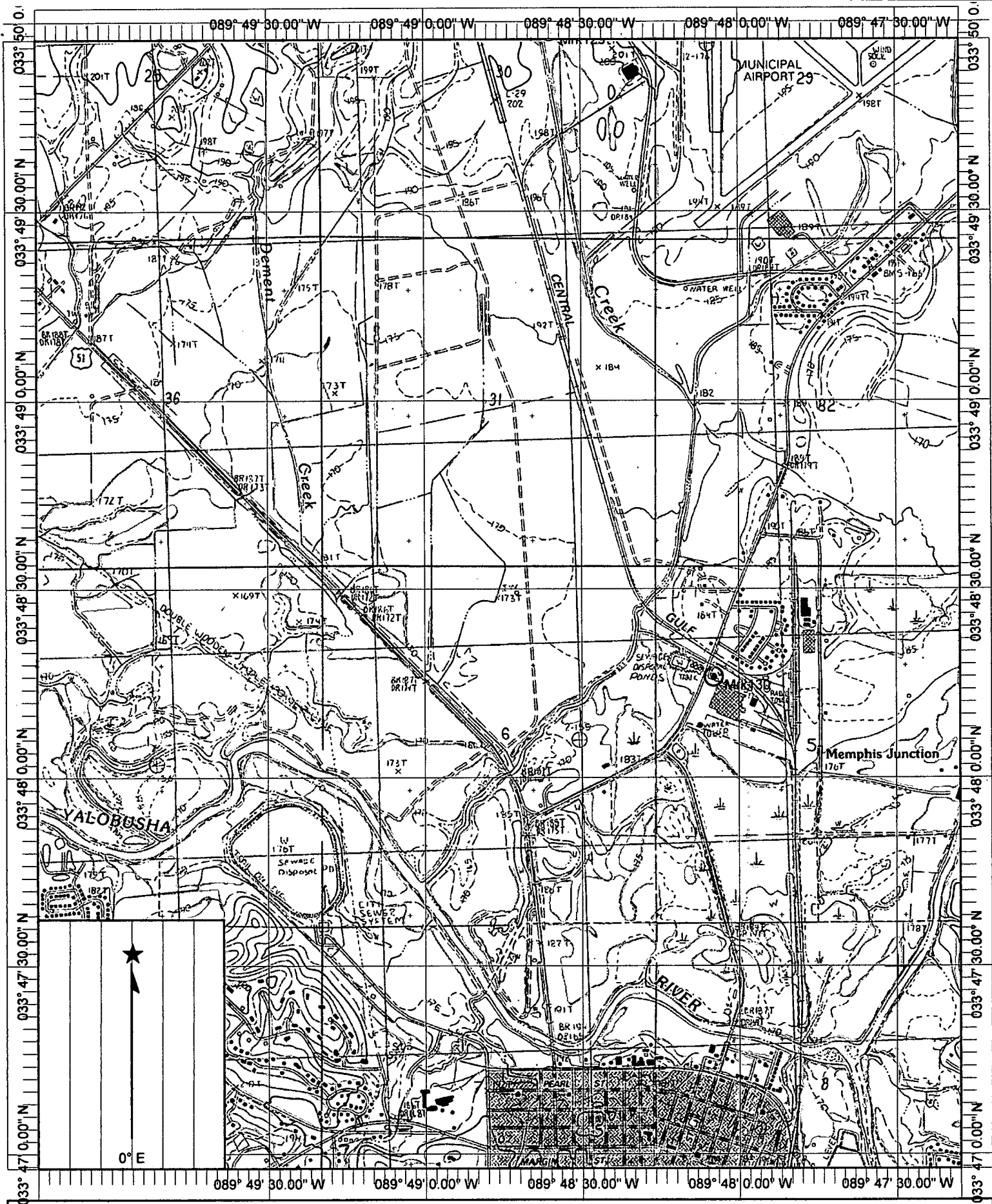

Name: GRENADA
 Date: 12/27/2002
 Scale: 1 inch equals 2000 feet

Location: 033° 48' 27.4" N 089° 48' 46.0" W

Markers

Name: Mrk129

Short Name: M00129

Coordinates: 033° 49' 58.3" N, 089° 48' 35.3" W

Comment: GRENADA CITY OF 220036-01 B031 GW-03644

Name: Mrk130

Short Name: M00130

Coordinates: 033° 48' 15.7" N, 089° 48' 04.2" W

Comment: RANDALL TEXTRON H033 MS-GW- 02691 173 FT. ELV GPS

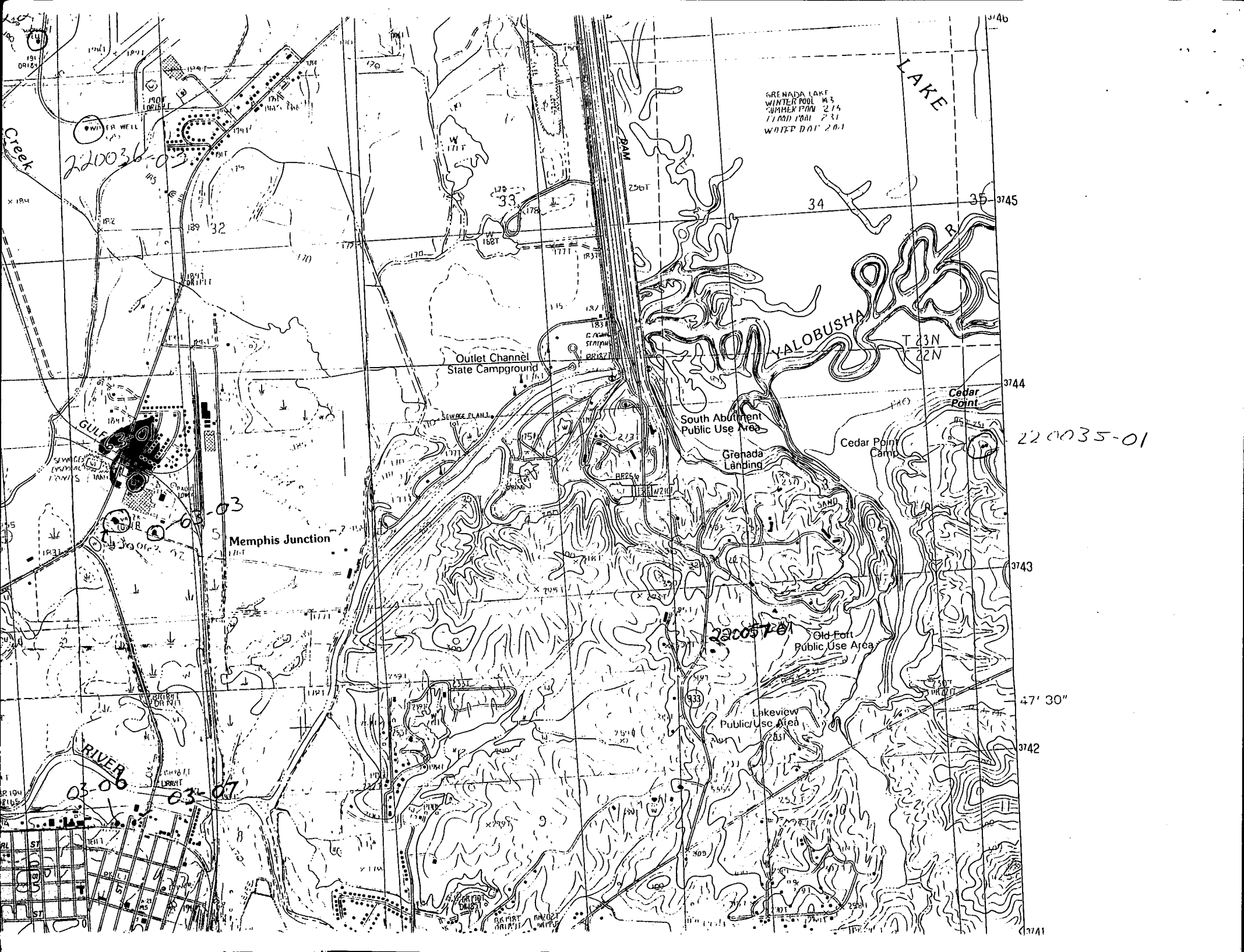

GRENADA LAKE
WINTER POOL 1/43
SUMMER POOL 2/14
1100' 100' 2/31
WATER DOI' 20:1

220036-0

220035-01

Memphis Junction

220035-01

03-06

03-07

3741

