

9-185
(October 1950)

UNITED STATES
DEPARTMENT OF THE INTERIOR
GEOLOGICAL SURVEY
WATER RESOURCES DIVISION

WELL SCHEDULE

Date 9/23/60, 19 60 Field No. ✓
Record by D E Wesson Office No. 432
Source of data Robert Ratliff

1. Location: State Nebraska County DeSoto

Map Westwell
SW 1/4 NW 1/4 sec. 5 T 22 N 5 W

2. Owner: Secret #1 Address DeSoto

Tenant automatic pipe Address _____

Driller Robert Ratliff Address DeSoto

3. Topography _____

4. Elevation 185 ft. above topo
below _____

5. Type: Dug drilled, driven, bored, jacked drilled

6. Depth: Rept. 250 ft. Meas. _____ ft.

7. Casing: Diam. 18 1/2 in., to 8 in. Type _____

Depth _____ ft., Finish 8" x 50' SS

8. Chief Aquifer _____ From _____ ft. to _____ ft.

Others _____

9. Water level -1.5 ft. rept meas. _____ 19 60 above
below _____

_____ which is _____ ft. above surface
below _____

10. Pump: Type Worthington turbine Capacity _____ G. M.

Power: Kind _____ Horsepower 60

11. Yield: Flow _____ G. M., Pump 900 at 60% efficiency
G. M. Meas., Rept. Est. _____

Drawdown 8 ft. after 1.5 hours pumping 400 G. M.

12. Use: Dom., Stock, PS., RR. Ind. Irr., Obs. _____

Adequacy, permanence _____

13. Quality _____ Temp _____ °F.

Taste, odor, color _____ Sample Yes _____
No _____

Unfit for _____

14. Remarks: (Log, Analyses, etc.) reported 100 gal/foot/
drawdown



DEPARTMENT OF ENVIRONMENTAL QUALITY - OLWR

PUBLIC SUPPLY WELLS PROJECT

GPS LOG

USER NAME(S): Hardin/Phillips DATE: 11/4/97
UNIT DEQ #: _____ FILE #: B110418A
HEALTH DEPT. #: 220063-02 (No tag) ELEV. 183
USGS #: 1432 OLWR #: Gw02689
OWNER: Randall Textron QUAD: Grenada
LOCATION: SW/NW S 5 T 23N R 5E COUNTY: Grenada
LOCATION DESCRIPTION: At water tower at front of plant
on Hwy 332
CASING DIA: _____ PUMP TYPE & SIZE: Turbine
GPS FIELD LOCATION: LAT. 33° 48' 08.5" N LONG. 89° 48' 08.2" W
GPS CORRECTED LOCATION: LAT. 33.802408 LONG. 89.802074
REMARKS: Measured 15' from well
33° 48' 08.7" 89° 48' 07.5"

DEPARTMENT OF ENVIRONMENTAL QUALITY - OLWR-

PUBLIC SUPPLY WELLS PROJECT

GPS LOG

USER NAME (S): RLB DC DATE :10-11-2002

UNIT DEQ # : _____ FILE # : _____

HEALTH DEPT. 220063-02 : _____

180 FT elev. GPS.

USGS # : h032 OLWR # : ms-gw-02689

OWNER : randall -textron QUAD : GRENADA

LOCATION : _____ S _____ T _____ R _____ COUNTY GRENADA

LOCATION DESCRIPTION : UNDER WATER TOWER DIESEL POWER

CASING DIA : PUMP TYPE & SIZE : _____

GPS FIELD LOCATION : LAT. 33.80249 -89.80217

GPS CORRECTED LOCATION : LAT. 33 48 8.96 LONG. -89 48 7.81

REMARKS :

P000761

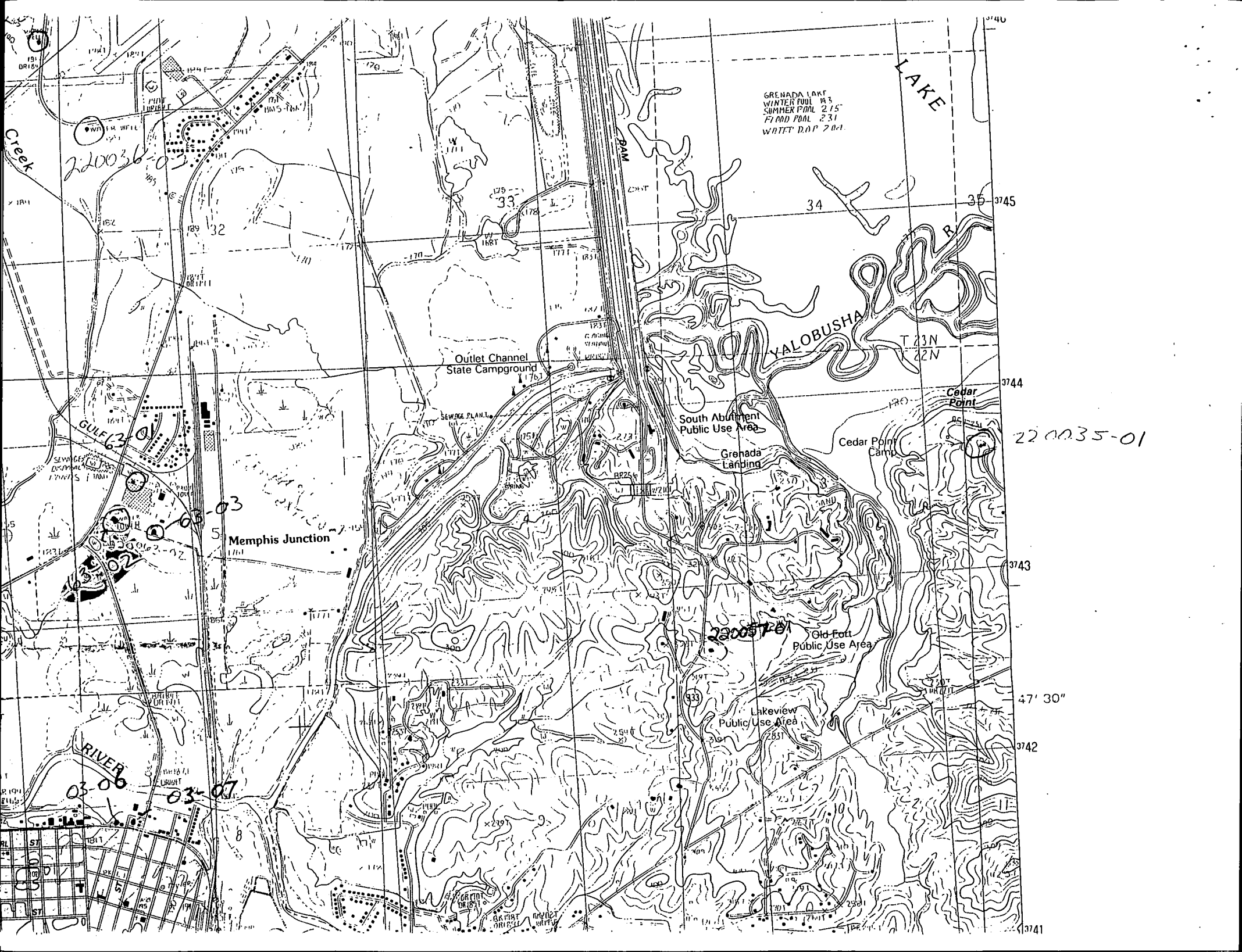

GRENADA LAKE
WINTER POOL 193
SUMMER POOL 215
FLOOD POOL 231
WATER D.A.P. 204

LAKE

Creek
220036-03

Outlet Channel
State Campground

YALOBUSHA

South Abundant
Public Use Area

Grenada
Landing

Cedar
Point

220035-01

Memphis Junction

220037-01
Old Fort
Public Use Area

Lakeview
Public Use Area

RIVER

47' 30"

3742

3744

3743

3741



Name: GRENADA
 Date: 12/27/2002
 Scale: 1 inch equals 2000 feet

Location: 033° 48' 22.5" N 089° 47' 47.2" W

Markers

Name: Mrk129

Short Name: M00129

Coordinates: 033° 49' 58.3" N, 089° 48' 35.3" W

Comment: GRENADA CITY OF 220036-01 B031 GW-03644

Name: Mrk130

Short Name: M00130

Coordinates: 033° 48' 15.7" N, 089° 48' 04.2" W

Comment: RANDALL TEXTRON H033 MS-GW- 02691 173 FT. ELV GPS

Name: Mrk131

Short Name: M00131

Coordinates: 033° 48' 08.9" N, 089° 48' 07.3" W

Comment: RANDALL TEXTRON GW-02689 H032 220063.02 10-11-2002 GRENADA CO.



Target is 33.8024°N, 89.8021°W - GRENADA quad [Quad Info]

