

9-185
(October 1950)

UNITED STATES
DEPARTMENT OF THE INTERIOR
GEOLOGICAL SURVEY
WATER RESOURCES DIVISION

WELL SCHEDULE

Date July 12, 1955 Field No. _____
Record by William F. Powell Office No. H13
Source of data S.W.P.C. Tabulations

1. Location: State Miss. County Grenada

Map _____
_____ $\frac{1}{4}$ _____ $\frac{1}{4}$ sec. _____ T _____ N _____ R _____ E _____
S _____ W _____

2. Owner: City of Grenada Address Grenada, Miss.

Tenant _____ Address _____

Driller Jayne Cantrell Address _____

3. Topography _____

4. Elevation _____ ft. above _____ below

5. Type: Dug, drilled, driven, bored, jetted _____ 1954

6. Depth: Rept. 170 ft. Meas. _____ ft.

7. Casing: Diam. 12 in. to _____ in. Type _____

Depth _____ ft., Finish 25' x 10" x .008

8. Chief Aquifer _____ From _____ ft. to _____ ft.

Others _____

9. Water level 121 ft. rept. 1956 above _____ below _____

_____ which is _____ ft. above _____ below surface

10. Pump: Type Turbine Capacity _____ G. M.

Power: Kind _____ Horsepower 15

11. Yield: Flow _____ G. M., Pump 7.15 G. M., Meas. 6.57 Rept. Est.

Drawdown 37 ft. after _____ hours pumping _____ G. M.

12. Use: Dom., Stock, PS., RR., Ind., Irr., Obs. _____

Adequacy, permanence _____

13. Quality _____ Temp _____ °F.

Taste, odor, color _____ Sample Yes _____ No _____

Unfit for _____

14. Remarks: (Log, Analyses, etc.) 144' of 18" pit-cast-iron

144' of 12" standard pipe
sealed to screen

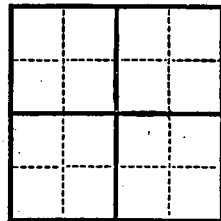

UNITED STATES
DEPARTMENT OF THE INTERIOR
GEOLOGICAL SURVEY
WATER RESOURCES DIVISION

WATER RESOURCES DIVISION
16-55
1970

1. Name of well	
2. Location	
3. Date of installation	
4. Depth	17
5. Construction	
6. Construction details	
7. Water level	
8. Pump	
9. Power	
10. Yield	
11. Water quality	
12. Date of year	1898
13. Quantity	
14. Quality	

City of ... ①②③④ IN ... 1960

MOLEBOOK SHEET

(OCT 1960)
8-750

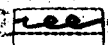

PRINTING OFFICE

DEPARTMENT OF ENVIRONMENTAL QUALITY - OLWR
PUBLIC SUPPLY WELLS PROJECT

GPS LOG

USER NAME(S): Phillips/Hardin DATE: 10/22/97

UNIT DEQ #: _____ FILE #: B102215C

HEALTH DEPT. #: 220003-05 ELEV. 192

USGS #: H13 OLWR #: GW3647

OWNER: City of Grenada QUAD: Grenada

LOCATION: NE/NW S17 T22NR5E COUNTY: Grenada

LOCATION DESCRIPTION: In wooden shed in middle of yard
north of building

CASING DIA: _____ PUMP TYPE & SIZE: Turbine; 70 HP

GPS FIELD LOCATION: LAT. 33°46'43.5"N LONG. 89°47'56.0"W

GPS CORRECTED LOCATION: LAT. 33.779096 LONG. 89.799170

REMARKS: measured 20' west of well

??

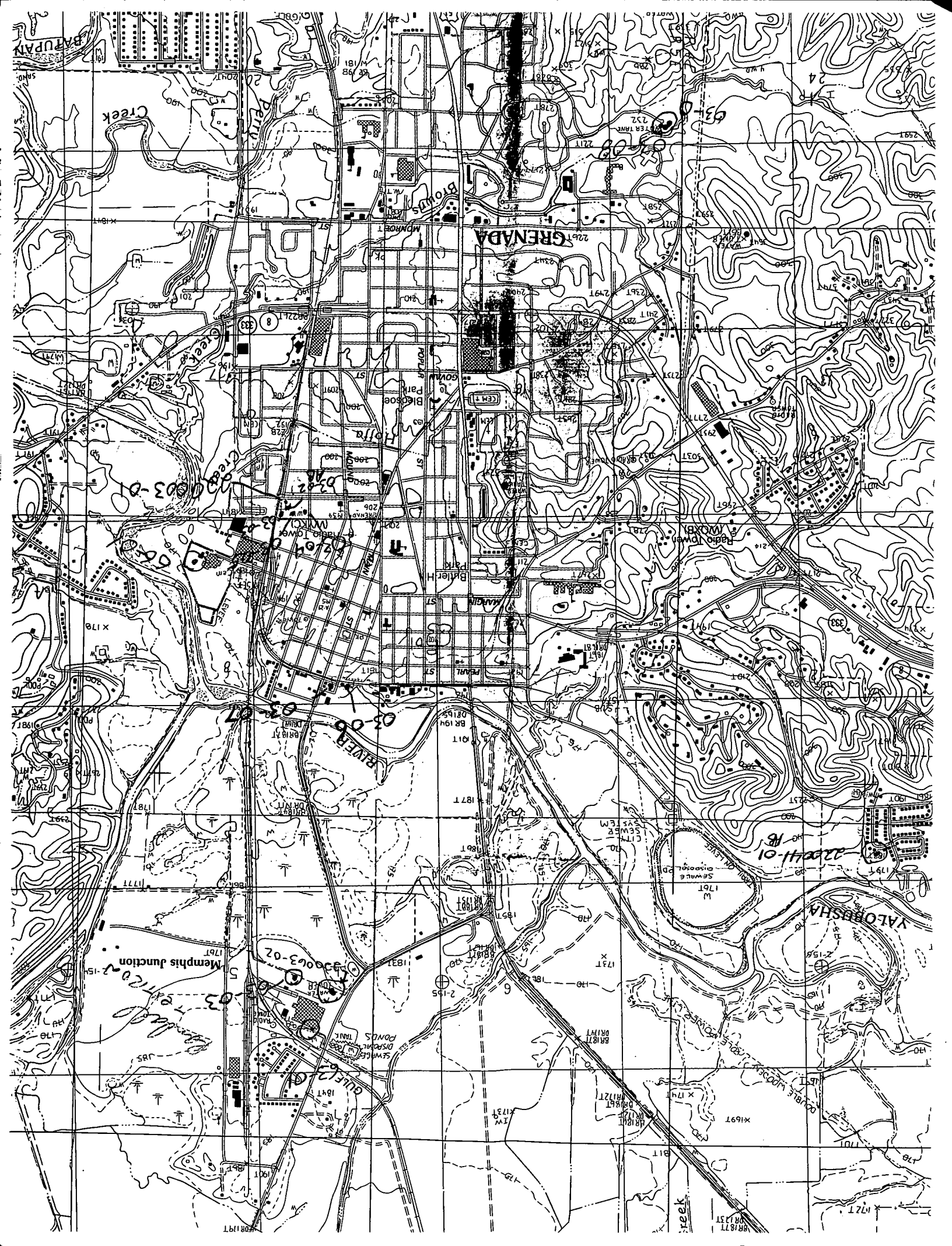

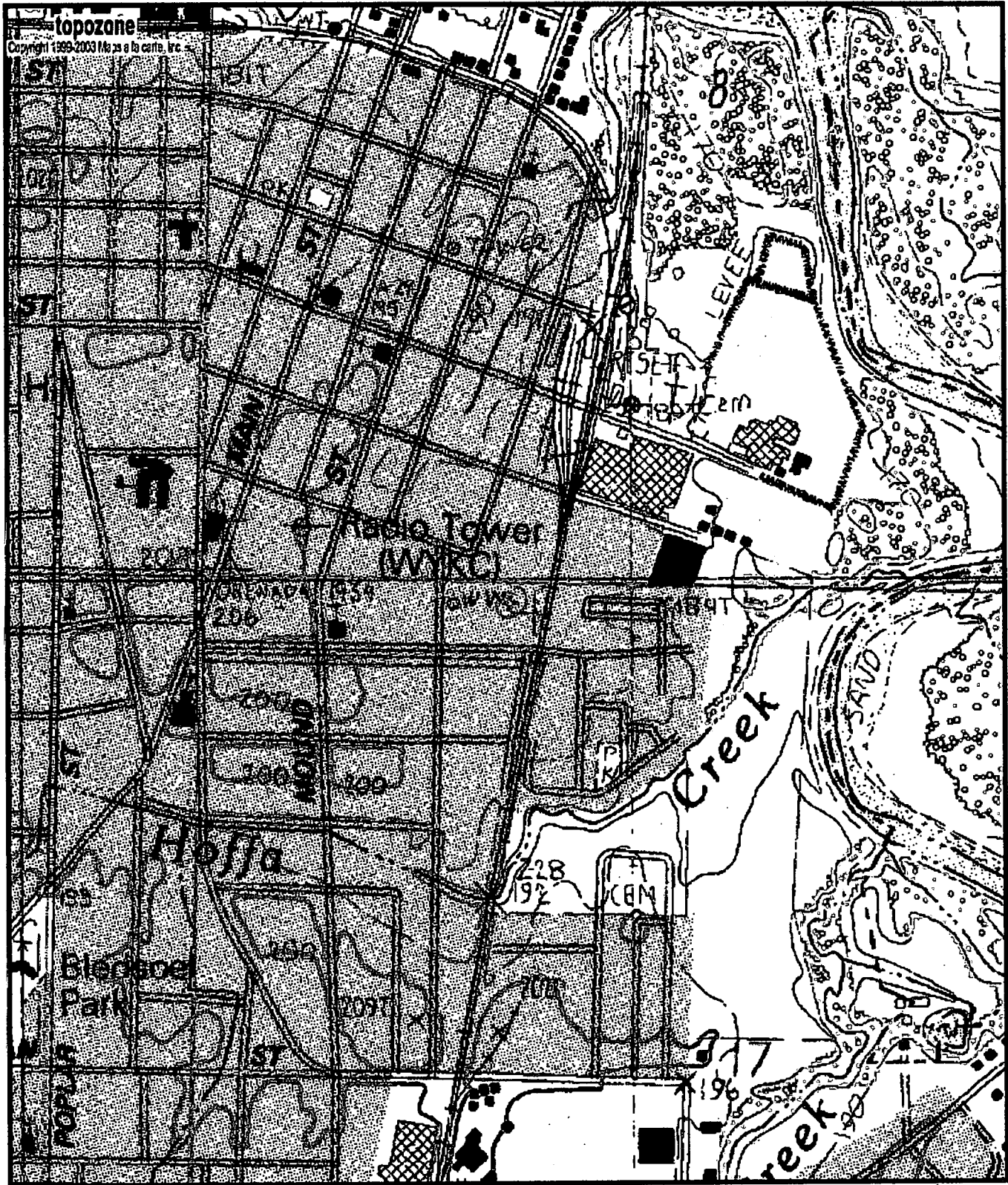

022003-05
 GW03647
 H13

Map center is 33° 46' 45"N, 89° 47' 57"W (WGS84/NAD83)
Grenada quadrangle
 Projection is UTM Zone 16 NAD83 Datum

M=-0.03
 G=-1.558

MISSISSIPPI DEPARTMENT OF NATURAL RESOURCES

Bureau of Land and Water Resources

P. O. Box 10631
 Jackson, Mississippi 39209
 WATER WELL PLUGGING
 DECOMMISSIONING

COUNTY WELL LOCATED GRENADA	
WELL NUMBER 5	CODED
GW03647	
DATE WELL PLUGGED 12-18-98	

PERMIT NUMBER 220003-05
NAME OF DRILLING FIRM Sunbelt Water Well Serv.
11075 Hwy 8 Holcomb, Ms, 38940

NAME & MAILING ADDRESS OF LANDOWNER			
City of Grenada			
P.O. Box 310			
Grenada, Ms. 38902			
WELL LOCATION	SEC	TOWNSHIP	RANGE
NENW	17	22N	5E
DISTANCE	DIRECTION	NEAREST TOWN	
		BRYANT STREET Pump Station	
OTHER LANDMARK			
WELL PURPOSE: Home, Irrigation, <input checked="" type="checkbox"/> Municipal, Industrial, Fish Pond, etc.			

NAME OF WELL CONTRACTOR WHO DRILLED THE WELL		
Layne Co.		
NAME OF LANDOWNER WHEN WELL WAS DRILLED		
City of Grenada		
WELL DATA		
Well Depth	Casing Diameter (In.)	Casing Length (Ft.)
170'	12	130
Type of Casing	Hole Depth	Depth to Static Water Level
Steel	NA	NA
DATE WELL COMPLETED		
1955		

02-10-98A09:22 RCVD

DESCRIBE HOW THE WELL OR HOLE WAS PLUGGED:
 (AMOUNT OF CASING AND/OR SCREEN THAT WAS REMOVED, OR LEFT IN HOLE,
 MATERIAL USED IN PLUGGING, ETC.)

None of the screen was removed, approx. 40' of screen remain, none of the 12" casing was removed. Cement grout mixture containing one sack of Portland Cement and 6 (six) gallons of water was placed under pressure at the bottom of the well and pumped upwards until grout mixture returned to ground surface.

I CERTIFY THAT THE WELL WAS PLUGGED OR ABANDONED IN ACCORDANCE WITH THE STATE OF MISSISSIPPI REGULATIONS.

Robert E. Karpoff
 SIGNATURE

1-19-98
 DATE