

9-185
(October 1950)

UNITED STATES
DEPARTMENT OF THE INTERIOR
GEOLOGICAL SURVEY
WATER RESOURCES DIVISION

WELL SCHEDULE

Date July 12, 1955 Field No. _____
Record by William F. Powell Office No. H 12
Source of data H.B. met W.W. Dept.

1. Location: State Miss. County Grenada

Map NE 1/4 NW 1/4 sec. 17 T 22 N R 5 E W

2. Owner: City of Grenada #3 Address Grenada, Miss.

Tenant _____ Address _____

Driller Rayne Central Address _____

3. Topography _____

4. Elevation _____ ft. above _____ below

5. Type: Dug, drilled, driven, bored, jetted 1944

6. Depth: Rept. 172 ft. Meas. _____ ft.

7. Casing: Diam. 12 in. to _____ in., Type _____
Depth _____ ft., Finish 40' Screen

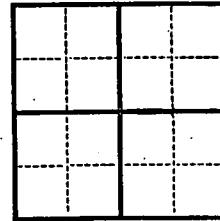

8. Chief Aquifer _____ From _____ ft. to _____ ft.

Others _____

9. Water level -20 ft. meas. _____ 19 _____ above below

which is _____ ft. above surface below

10. Pump: Type Turbine Capacity _____ G. M.

Power: Kind _____ Horsepower 15

11. Yield: Flow _____ G. M., Pump 725 G. M., Meas., Rept. Est.

Drawdown _____ ft. after _____ hours pumping _____ G. M.

12. Use: Dom., Stock, PS., RR., Ind., Irr., Obs. _____

Adequacy, permanence _____

13. Quality _____ Temp _____ °F.

Taste, odor, color _____ Sample Yes No

Unfit for _____

14. Remarks: (Log, Analyses, etc.) _____

DEPARTMENT OF ENVIRONMENTAL QUALITY - OLWR
PUBLIC SUPPLY WELLS PROJECT

GPS LOG

USER NAME(S): Phillips/Hardin DATE: 10/22/97

UNIT DEQ #: _____ FILE #: B102215D

HEALTH DEPT. #: 220003-03 ELEV. 192

USGS #: H12 OLWR #: GW3648

OWNER: City of Grenada QUAD: Grenada

LOCATION: NE/NW S 17 T22N R5E COUNTY: Grenada

LOCATION DESCRIPTION: In NE corner of yard

CASING DIA: _____ PUMP TYPE & SIZE: Turbine, 50 HP

GPS FIELD LOCATION: LAT. 33°46'44.8"N LONG. 89°47'55.7"W

GPS CORRECTED LOCATION: LAT. 33.779233 LONG. 89.798558

REMARKS: _____

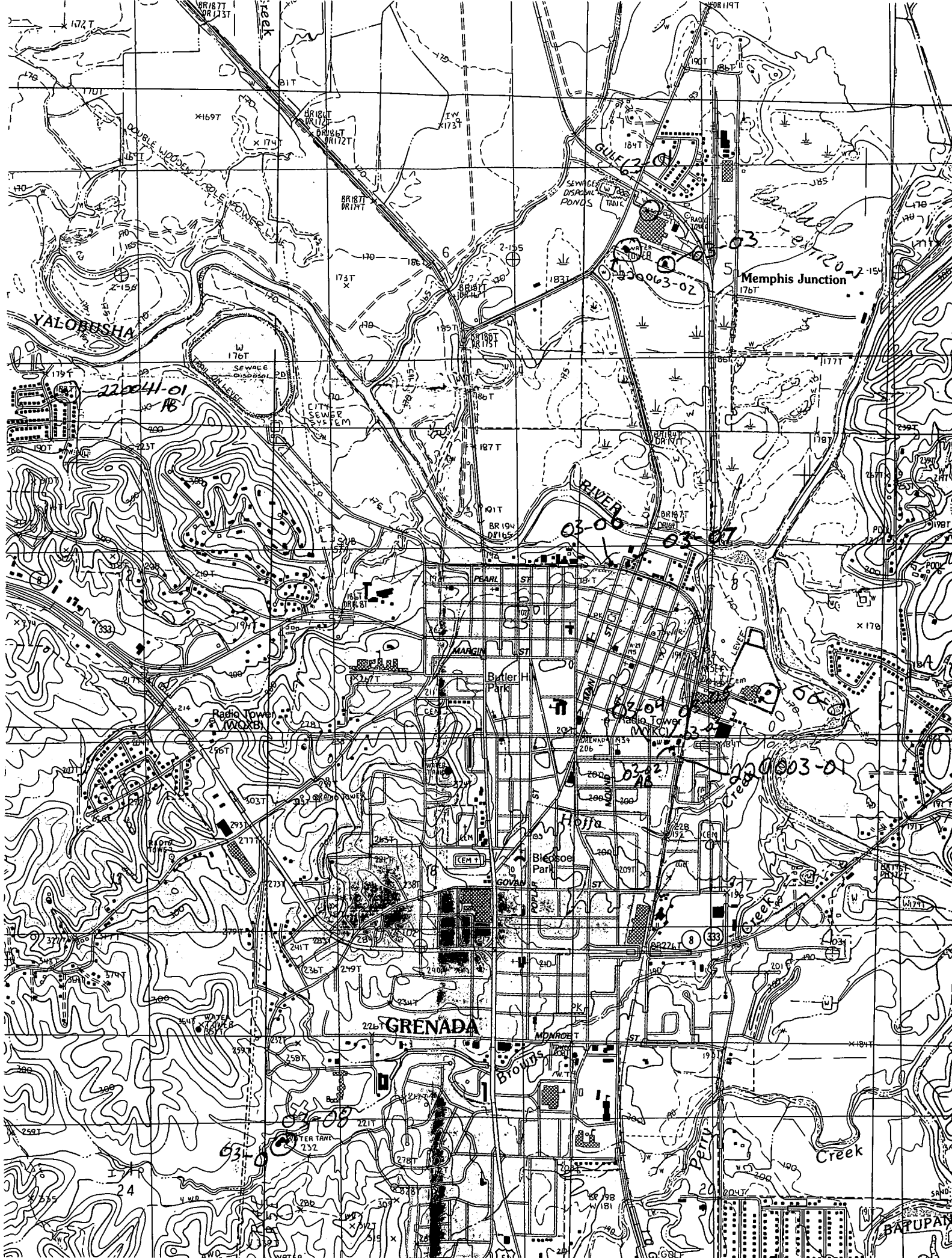

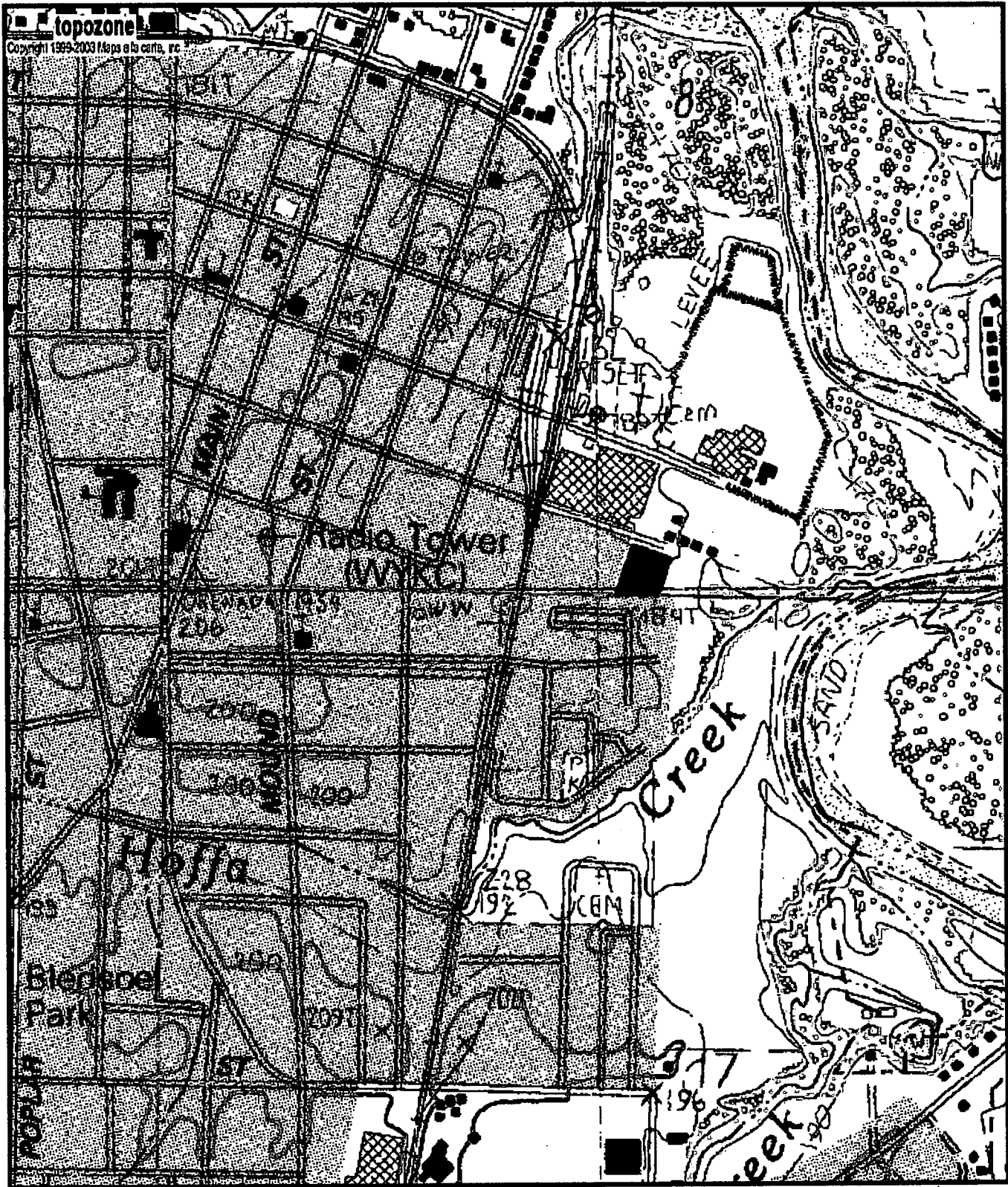

0220003-03
6203648
H12

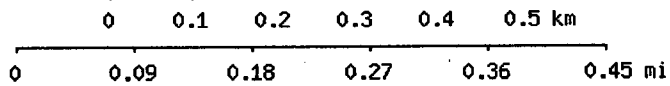

Map center is 33° 46' 45"N, 89° 47' 55"W (WGS84/NAD83)

Grenada quadrangle

Projection is UTM Zone 16 NAD83 Datum

M=-0.031
G=-1.557