

OIL & GAS WELL SCHEDULE

County: 043  
Well No.: F 601

Company: F.F. Mellen

Well: #1 Williams

Location: SEC. 31-22N-3E

Elevation:  
G.L.: \_\_\_\_\_ D.F.: 280' est K.B.: \_\_\_\_\_

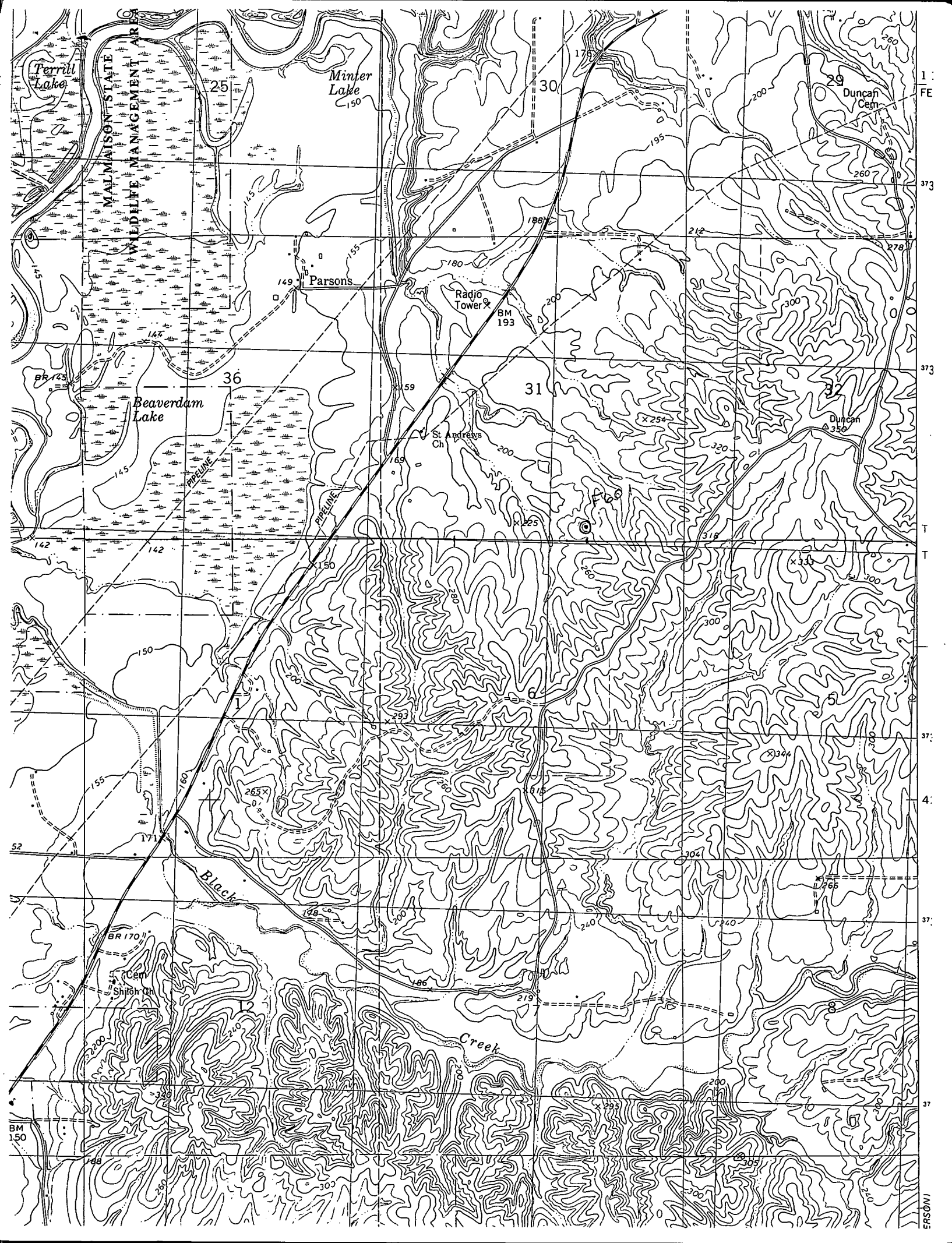

Perritt Lake

Minter Lake  
150

Duncan Cem

MALHEUR STATE  
WILDLIFE MANAGEMENT AREA

Parsons

Radio Tower  
BM 193

Beaverdam Lake

St. Andrews Ch

Duncan  
A 350

Black  
Creek

BR 170

Cem  
Shirah Ch

Creek

BM 150

1 :  
FE

373

373

T  
T

373

4 :

373

37

ERSÖN