

1/81 WTO

TRANSMITTED FOR ADP

Recorded by DJT
Date 84-20-81

U.S. GEOLOGICAL SURVEY
WATER RESOURCES DIVISION
MISSISSIPPI DISTRICT
WELL RECORD

Well No. E-12
E-Log No.
County GRENADE

Site ID 3.3.4.80.8.0.9.0.0.3.2.5.0.1 R=0* T=A* 2=W*

Data reliab. 3=C*^C Report: agency 4=USGS* Dist. 6=28* 7=28* Co. 8=0.43*

Lat. Long./ 9=3.3.4.8.0.8* 10=0.9.0.0.3.2.5* Well No. 12=E.0.1.2*

SE NE Location 13=N.E.S.W. S 0.2 T 2.2 N R 0.2 E* Alt. 16=13.8*

Hyd. Unit (OWDC) 20= * Date 21=04.12.01.19.81*

Well use 23=W* Water Use 24=I* Hole depth 27= * Well depth 28=14.0*

WL 30=2* Date 31=0.4.1.20.1.19.81* Source 33=S*

Status 273= * Project No. 5= *

R=158* T=A* Date 159#04.12.01.19.81* Owner No.

Owner 161#W L HARRISSE*

R=192* T=A* Date 193# / / * Temp. 196#00010* 197= *

R=192* T=A* Date 193# / / * Cond. 196#00095* 197= *

R=192* T=A* Date 193# / / * pH 196#00400* 197= *

R=58* T=A* 59#1* Date 60=01.10.11.19.78* Remarks

Drlg. 63= * Name Method 65=R* Finish 66=S*

R=76* T=A* 59#1*

Top csng. 77# Q* Bot. csng. 78= * Diam. 79# 1.6*

R=76* T=A* 59#1*

Top csng. 77# * Bot. csng. 78= * Diam. 79# *

R=82* T=A* 59#1* Top 83# * Bottom 84= *

Type 85= * Diam. 87= * Size 88= *

R=82* T=A* 59#1* Top 83# * Bottom 84= *

Type 85= * Diam. 87= * Size 88= *

R= * T=A* 147# 1 * Q 150= * Q/S 272= *

134 flows 146 pumped

GEN. SITE DATA

OWNER

FIELD QW

CONSTR.

CASING

OPENINGS

YIELD

R=42* T= A * Lift type 43# * Intake 44= * Power type 45= D *

Date 38= 04/20/1981 * H.P. 46= 40. *

LIFT

R=198* T= A * Log 199# * Top 200= * Bot 201= *

R=198* T= A * Log 199# * Top 200= * Bot 201= *

R=189* T= A * E Log No. 190# * 191= M I S S D I S T *

LOGS

R=114* T= A * Year 115# * 117= * 120= *

ANAL.

R=90* T= A * 256# 1 * Top 91= * Bot 92= *

Unit ID 93= 1.12 MRVA * Name of Unit

R=90* T= A * 256# 1 * Top 91= * Bot 92= *

Unit ID 93= * Name of Unit

AQUIFERS

R=98* T= A * 99# 1 * Unit tested 100= * 103= *

R=105* T= A * 99# 1 * Test No. 106# *

107= * Transmissivity (gal/d)/ft

108= * Hydraul. cond. (gal/d)/ft²

110= * Storage coeff. Boundaries

HYDRAULICS

R=121* T= A * Yr Begin 122# 1981 * Network 258# *

Water Level Data Collection (1)

Serial No. 5408
H.P. 40
Base 10 04099 H

16 in
IRR
1978
NN

04/20/81
13.00
1.98
11.02
9.0
2.02

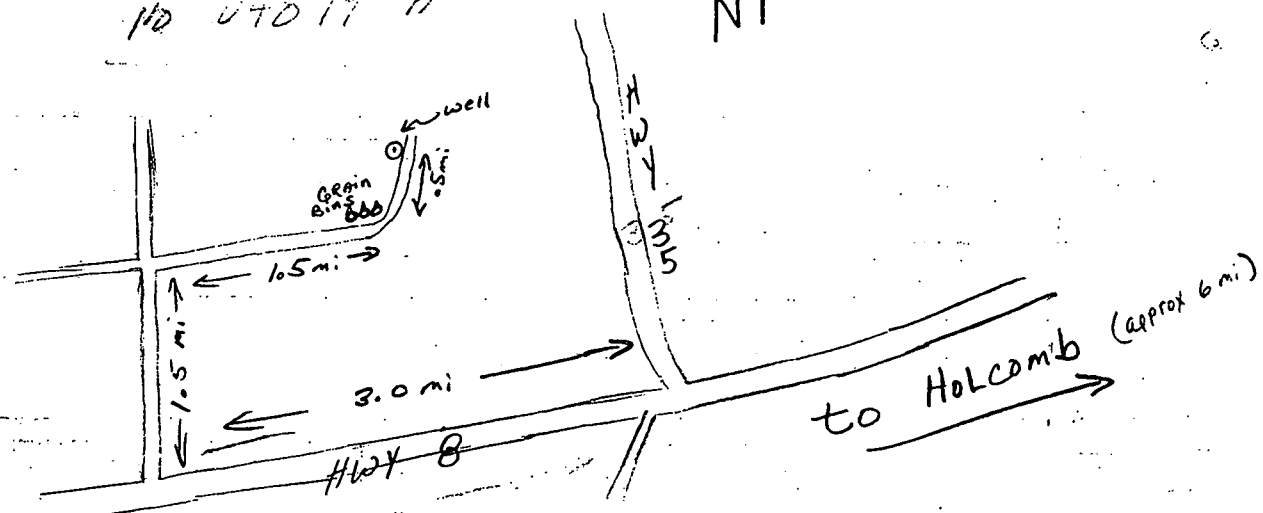

R=198* T= A * Log 199# * Top 200= * Bot 201= *

R=198* T= A * Log 199# * Top 200= * Bot 201= *

R=189* T= A * E Log No. 190# * 191= M I S S D I S T *

R=114* T= A * Year 115# * 117= * 120= *

R=90* T= A * 256# 1 * Top 91= * Bot 92= *

Unit ID 93= 112 MRVA * Name of Unit

R=90* T= A * 256# 1 * Top 91= * Bot 92= *

Unit ID 93= * Name of Unit

R=98* T= A * 99# 1 * Unit tested 100= * 103= *

R=105* T= A * 99# 1 * Test No. 106# *

107= * Transmissivity (gal/d)/ft

108= * Hydraul. cond. (gal/d)/ft²

110= * Storage coeff. Boundaries

R=121* T= * Yr Begin 122# * Network 258# *

Water Level Data Collection (1)

16 mi
 Quonset Hut
 9-28-82
 26.00
 4.52
 21.48
 9.00
 12.48
 4/20/81
 2.02

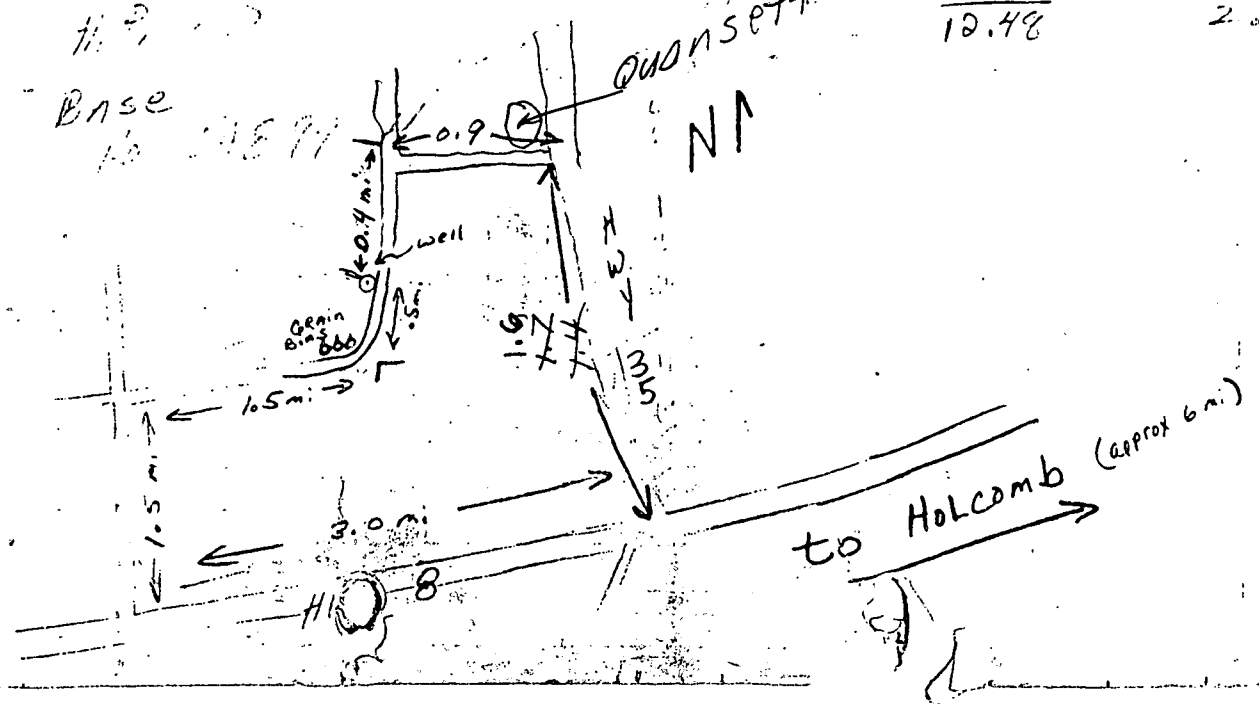

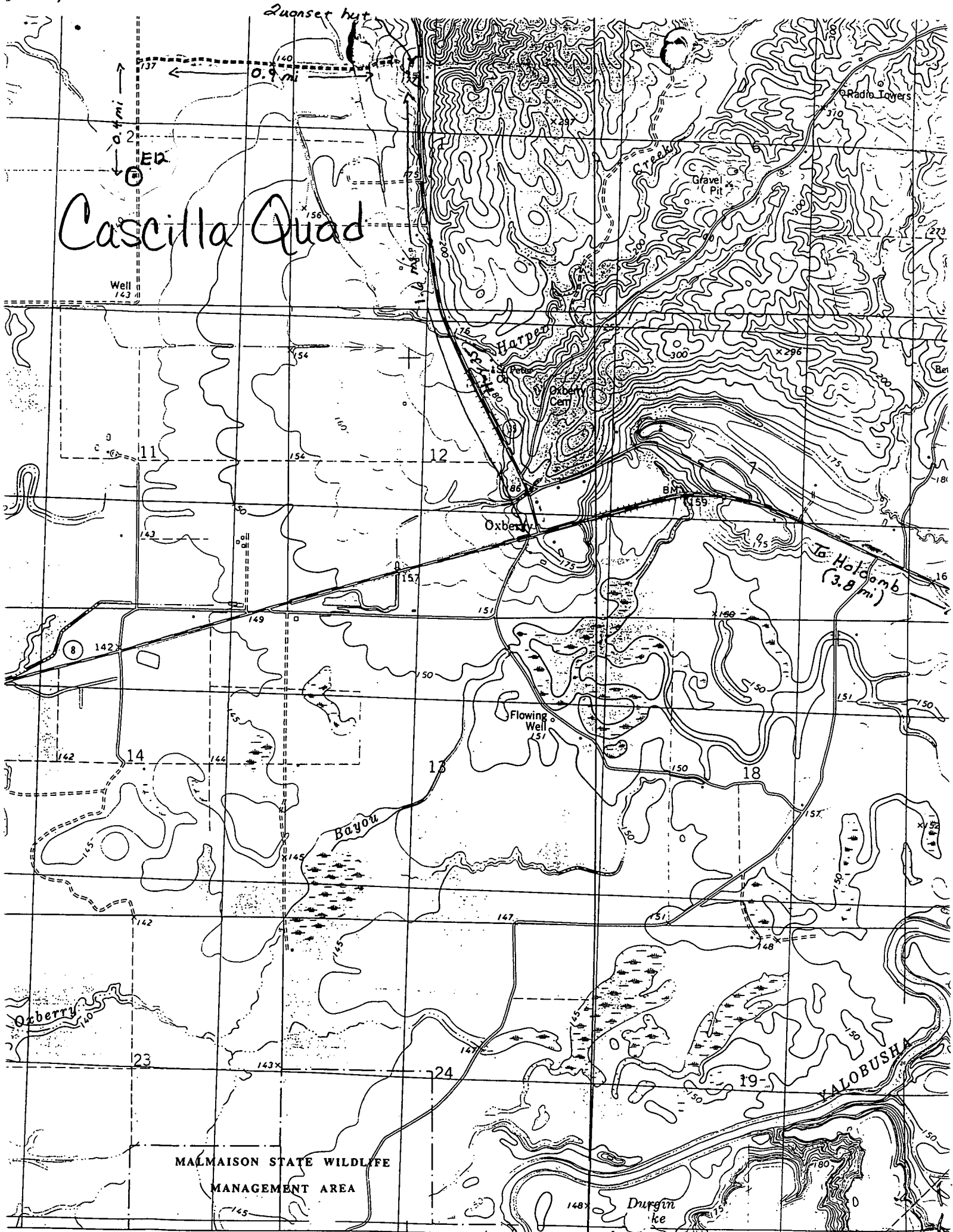

Cascilla Quad

MALMAISON STATE WILDLIFE
MANAGEMENT AREA