

Coded By WTO  
Checked By 930-91  
Entered By EST  
Date 9/25/91

U.S. GEOLOGICAL SURVEY  
WATER RESOURCES DIVISION  
MISSISSIPPI-DISTRICT

E-Log No. \_\_\_\_\_  
County GRENADA  
Agency \_\_\_\_\_

Well No. B33  
110D

WELL RECORD

Agency Code U I S G I S	Site Id 13352240894502011	Project No. 54			
Station Name 12 B033 SCENIC HILLS EST	Latitude 9 335224	Longitude 10 0894502			
Lat/Long Ac. 11 5 F T M	Disc 6 28	State 7 28	County 8 043	Land Net 13 SE1W S09 T23N R105E	
Location Map 14 GRENADA	Altitude 16 3110	Met/Meas 17 A L M	Accuracy 18 11101	Hydrologic Unit 20 080302015	
Agency Use 803 A I O	Date Inventoried 711	Station Type 4	Data Type 804		
Instru. 805	Remarks	Relia. 3 C L M U	Z= W X		
Date of Construction 21 05/10/1977	Well Use 23 W	Water Use 24 P	Primary Aquifer 714 Z4WLCXV	Hole Death 27	
Well Depth 28 1750	Water Level 30 103	Water Level Date 31 05/29/1992	Method 34	Status 37	Source 33 S

CONSTRUCTION DATA

R=58	T=A	723#1	Construction Date 60 05/10/1977	Contractor 63 138	Name BIGSTREAM	Method 65 H	Finish 66 S
------	-----	-------	------------------------------------	----------------------	-------------------	----------------	----------------

CONSTRUCTION CASING DATA

R	T	Top/Casing	Bot/Casing	Diameter
76	A	725#1 59#1	77 1730	79 16
76	A	725#2 59#1	77	79

CONSTRUCTION OPENINGS DATA

R	T	Top/Depth	Bot/Depth	Diameter	Type	Length	Width
82	A	726#1 59#1	83 1730	84 1759	87 2	85 S	89
82	A	726#2 59#1	83	84	87	85	89

CONSTRUCTION LIFT DATA

R=02	T=A	Lift Type 254#1	43 S	Date 38 05/10/1977	Intake 44 1250
Power 45 E	H.P. 46	Serial No. 49			

MISCELLANEOUS OWNER DATA

R=158	T=A	718#1	Date of Ownership 159 05/10/1977	Owner Name 161 SCENIC HILLS EST
-------	-----	-------	-------------------------------------	------------------------------------

MISCELLANEOUS OTHER ID DATA

R=189	T=A	736#1	E-Log No. 190	Assigner 191 M I S S I S S I D I S T
-------	-----	-------	------------------	---

MISCELLANEOUS QM DATA

R=	T=A	Well #	Date of Measurement	Aquifer Sampled	Temp	Value
192		738#1	1934 / / / / / / / /	195	196#00010	197
192		738#2	1934 / / / / / / / /	195	196#00009	197
192		738#3	1934 / / / / / / / /	195	196#000400	197

MISCELLANEOUS LOGS DATA

R=	T=A	Well #	Log Type	Req. Depth	End Depth
198		739#1	199	200	201
198		739#1	199	200	201

MISCELLANEOUS NETWORK DATA *706 = QW WL WD \**

R=	T=A	Well #	Req. Year	End Year	Agency Source	Freq.
114		730#1	115	116	120=A	117
121		730#2	115	116	117	118

MISCELLANEOUS REMARKS DATA

R=	T=A	Well #	Date of Remarks	Remarks
183		311#1	184-10/24/1990	185 GW 12742

DISCHARGE DATA

R=	T=A	Pump/Flow	Date	Type	Discharge	So. Capacity
146			148-05/01/1977	703=P	150	272

GEOHYDROLOGIC DATA

R=	T=A	Well #	Depth Top	Depth Bot.	Unit Id	So. Capacity
90		721#1	91	92	93-124W4C	304=P

HYDRAULIC DATA

R=	T=A	Well #	Unit Tested	Value
58		790#1	100	103

45-50 Customers

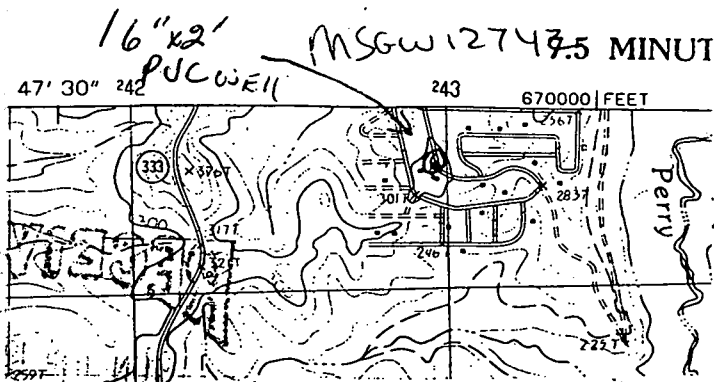

GKE

RT#3 Box 262  
Coffeyville, MO  
38922  
226-9360

