

Coded By Q 498  
 Checked By 9/18/99  
 Entered By 2/29/99  
 Date 10/98

U.S. GEOLOGICAL SURVEY  
 WATER RESOURCES DIVISION  
 MISSISSIPPI DISTRICT

E-Log No. 222  
 County Forest  
 Agency

Well No. H35

WELL RECORD

Agency Code U S G S Site Id 131108520892054011 Project No. 54

Station Name 12-H035 PROGRESSIS WA Latitude 9-3408524 Longitude 10-0892054

Lat/Long Ac. 11-S F T M Dist 6=28 State 7=28 County 8=035 Land Net 13-NWSIN S0171012M R113M S

Location Map 14-DIXIE Altitude 16-340 Met/Meas 17-A L Accuracy 18-15 Hydrologic Unit 20-031171010171

Agency Use 803-A I O Date Inventoried 7/11 Station Type 4 Y Data Type 804

Instru. 805 Remarks 806 Relia. 3-C M U 2-E X

Date of Construction 21-01/16/1998 Well Use 23-W Water Use 24-P Primary Aquifer 714-122HBRG Hole-Depth 27-453

Well Depth 28-448 Water Level 30 Water Level Date 31 Method 34 Status 37 Source 33

CONSTRUCTION DATA

Construction Date 60-01/22/1998 Contractor 63-064 Name LAYNE Method 65-H Finish 66-G

CONSTRUCTION CASING DATA

R=76	T=A	725#1	59#1	77# 10	78# 3701	79# 12
R=76	T=A	725#2	59#1	77# 316	78# 4103	79# 81

CONSTRUCTION OPENINGS DATA

R=82	T=A	726#1	59#1	83# 403	84# 448	87# 8	85# S	89#	88# 1049
R=82	T=A	726#2	59#1	83#	84#	87#	85#	89#	88#

CONSTRUCTION LIFT DATA

R=42 T=A 254#1 Lift Type 43-S Date 38-01/22/1998 Intake 44-280

Power 45-E H.P. 46-59 Serial No. 49

MISCELLANEOUS OWNER DATA

Date of Ownership 159-01/22/1998 Owner Name 161-PROGRESSIS WA

MISCELLANEOUS OTHER ID DATA

R=189 T=A 736#1 E-Log No. 190-222 Assigner 191-M I S S | O I S T

(Beaver Lake)

MISCELLANEOUS QW DATA

R=192	T=A	738#1	Date of Measurement	1934	Aquifer Sampled	195	Temp	196#00010	Value	197
R=192	T=A	738#2	Date of Measurement	1934	Aquifer Sampled	195	So Cond	196#00095	Value	197
R=192	T=A	738#3	Date of Measurement	1934	Aquifer Sampled	195	pH	196#00400	Value	197

MISCELLANEOUS LOGS DATA

R=198	T=A	739#1	Log Type	199#E	Beq. Depth	200#   139	End Depth	201#   446
R=198	T=A	739#1	Log Type	199#D	Beq. Depth	200#   101	End Depth	201#   453

MISCELLANEOUS NETWORK DATA 706 = QW WL WD \*

R=114	T=A	730#1	Beq. Year	115#   9	End Year	116#   9	Agency Source	120=A	117#	Freq.	118#
R=121	T=A	730#2	Beq. Year	115#   9	End Year	116#   9	Agency Source	117#	Freq.	118#	

MISCELLANEOUS REMARKS DATA

R=183	T=A	311#1	Date of Remarks	184# 01/22/1998	Remarks	185# MSGW 15150
-------	-----	-------	-----------------	-----------------	---------	-----------------

DISCHARGE DATA

R=146	T=A	Pump/Flow	147#1	Date	148# 01/22/1998	Type	703# D	Discharge	150#   500	So. Capacity	272#   121
-------	-----	-----------	-------	------	-----------------	------	--------	-----------	------------	--------------	------------

GEOHYDROLOGIC DATA

R=90	T=A	721#1	Death Top	91#   370	Death Bot.	92#	Unit Id	154=233.* 155=D*	93#   122# BRG	304#
------	-----	-------	-----------	-----------	------------	-----	---------	------------------	----------------	------

HYDRAULIC DATA

R=98	T=A	790#1	Unit Tested	100#	103#
------	-----	-------	-------------	------	------

Well #5  
Beaver LK Rd

THIS EASEMENT IS PART OF THE NW 1/4 OF THE SW 1/4 OF SECTION 7, T-2-N, R-13-W, FORREST COUNTY, MISSISSIPPI AND CONTAINS 0.092 ACRES MORE OR LESS.

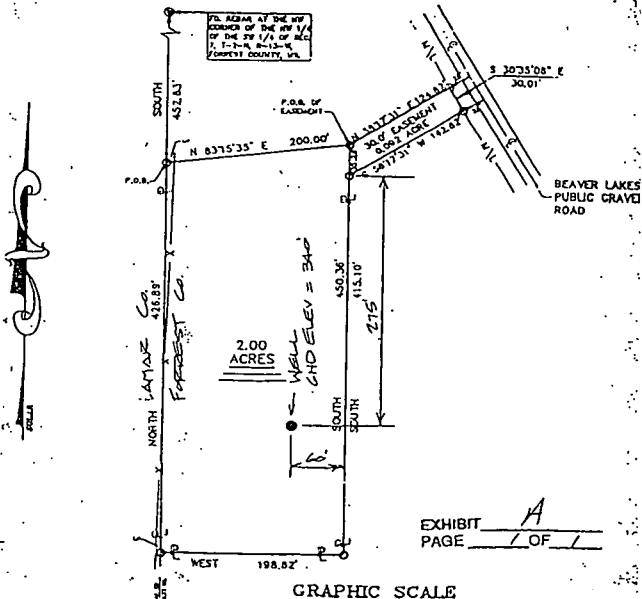

DESCRIPTION OF FORMATIONS ENCOUNTERED	FROM	TO
Loose Clay	0	10
Sand	10	42
Clay	42	75
Sand	75	95
Clay	95	150
Brittle Clay	150	185
Blue Clay	185	390
Sand	390	453