

WRD Exp. (GW)  
April 1966

Well No. F20

### WELL SCHEDULE

U. S. DEPT. OF THE INTERIOR

GEOLOGICAL SURVEY

WATER RESOURCES DIVISION

#### MASTER CARD

PUNCHED and VERIFIED  
ROLLA COMPUTATION BRANCH

Record by Jac Source of data \_\_\_\_\_ Date \_\_\_\_\_ Map \_\_\_\_\_

State 311128 28 County (or town) 1813 18

Latitude: 31 13 05 N Longitude: 08 9 16 21 Sequential number: 1

Lat-long accuracy: 3 T. 3 S, R 13 Sec 28, NW 1, SE 1

Local well number: F02002803W13W Other number: \_\_\_\_\_

Local use: X01 Owner or name: \_\_\_\_\_

Owner or name: ELK COUNTY MINERALS Address: \_\_\_\_\_

Ownership: County, Fed Gov't, City, Corp or Co, Private, State Agency, Water Dist P

Use of water: (A) Air cond, Bottling, Comm, Dewater, Power, Fire, Dom, Irr, Med, Ind, P S, Rec, (S) Stock, Insttit, Unused, Repressure, Recharge, Desal-P S, Desal-other, Other H

Use of well: (A) Anode, Drain, Seismic, Heat Res, Obs, Oil-gas, Recharge, Test, Unused, Withdraw, Waste, Destroyed W

DATA AVAILABLE: Well data  Freq. W/L meas.: N Field aquifer char.

Hyd. lab. data: \_\_\_\_\_

Qual. water data; type: \_\_\_\_\_ N

Freq. sampling: \_\_\_\_\_ Pumpage inventory:  yes  no, period: \_\_\_\_\_

Aperture cards: \_\_\_\_\_

Log data: \_\_\_\_\_

#### WELL-DESCRIPTION CARD

SAME AS ON MASTER CARD Depth well: 375 ft Meas. rept. accuracy 6

Depth cased; (first perf.): 365 ft Casing type: \_\_\_\_\_; Diam. 4x2 in 4

Finish: (C) porous concrete, (F) gravel w. concrete, (G) gravel w. screen, (H) horiz. gallery, (O) open end, (P) perf., (S) screen, (T) sd. pt., (W) shored, (X) open hole, (Z) other

Method Drilled: (A) air rot, (B) bored, (C) cable, (D) dug, (H) hyd jetted, (J) air rot., (P) air percussion, (R) reverse, (T) trenching, (V) driven, (W) drive wash, (Z) other

Date Drilled: 966 Pump intake setting: \_\_\_\_\_ ft

Driller: Quik & Holic name address \_\_\_\_\_

Lift (type): (A) air, (B) bucket, (C) cent, (J) jet, (L) multiple, (M) multiple, (N) none, (P) piston, (R) rot, (S) submerg, (T) turb, other S Deep  Shallow

Power (type): (nat) diesel, elec, gas, gasoline, hand, gas, wind; (LP) H.P.  Trans. or meter no. \_\_\_\_\_

Descrip. MP \_\_\_\_\_ ft above \_\_\_\_\_ below LSD. Alt. MP \_\_\_\_\_

Alt. LSD: 274 Accuracy: (source) \_\_\_\_\_

Water Level: \_\_\_\_\_ ft above \_\_\_\_\_ below MP; \_\_\_\_\_ ft below LSD 147 Accuracy: \_\_\_\_\_

Date meas: N81 Yield: \_\_\_\_\_ gpm 30 Method determined

Drawdown: \_\_\_\_\_ ft Accuracy: \_\_\_\_\_ Pumping period: \_\_\_\_\_ hrs \_\_\_\_\_

QUALITY OF WATER DATA: Iron \_\_\_\_\_ ppm Sulfate \_\_\_\_\_ ppm Chloride \_\_\_\_\_ ppm Hard. \_\_\_\_\_ ppm

Sp. Conduct \_\_\_\_\_ K x 10 \_\_\_\_\_ Temp. \_\_\_\_\_ °F Date sampled \_\_\_\_\_

Taste, color, etc. \_\_\_\_\_

Well No.

F20

Latitude-longitude N  
S  
d m s d m s

**HYDROGEOLOGIC CARD**

SAME AS ON MASTER CARD Physiographic Province: 03 Section: \_\_\_\_\_

D Drainage Basin: 139 Subbasin: \_\_\_\_\_

Topo of well site: (D) depression, stream channel, dunes, flat, hilltop, sink, swamp, (P) offshore, pediment, hillside, terrace, undulating, valley flat 27 S

MAJOR AQUIFER: system \_\_\_\_\_ series TM aquifer, formation, group HA

Lithology: \_\_\_\_\_ Origin: 3 Aquifer Thickness: \_\_\_\_\_ ft

Length of well open to: \_\_\_\_\_ ft Depth to top of: \_\_\_\_\_ ft

MINOR AQUIFER: system \_\_\_\_\_ series \_\_\_\_\_ aquifer, formation, group \_\_\_\_\_

Lithology: \_\_\_\_\_ Origin: \_\_\_\_\_ Aquifer Thickness: \_\_\_\_\_ ft

Length of well open to: \_\_\_\_\_ ft Depth to top of: \_\_\_\_\_ ft

Intervals Screened:

Depth to consolidated rock: \_\_\_\_\_ ft Source of data: \_\_\_\_\_

Depth to basement: \_\_\_\_\_ ft Source of data: \_\_\_\_\_

Surficial material: \_\_\_\_\_ Infiltration characteristics: \_\_\_\_\_

Coefficient Trans: \_\_\_\_\_ gpd/ft Coefficient Storage: \_\_\_\_\_

Coefficient Perm: \_\_\_\_\_ gpd/ft<sup>2</sup>; Spec cap: \_\_\_\_\_ gpm/ft; Number of geologic cards: \_\_\_\_\_

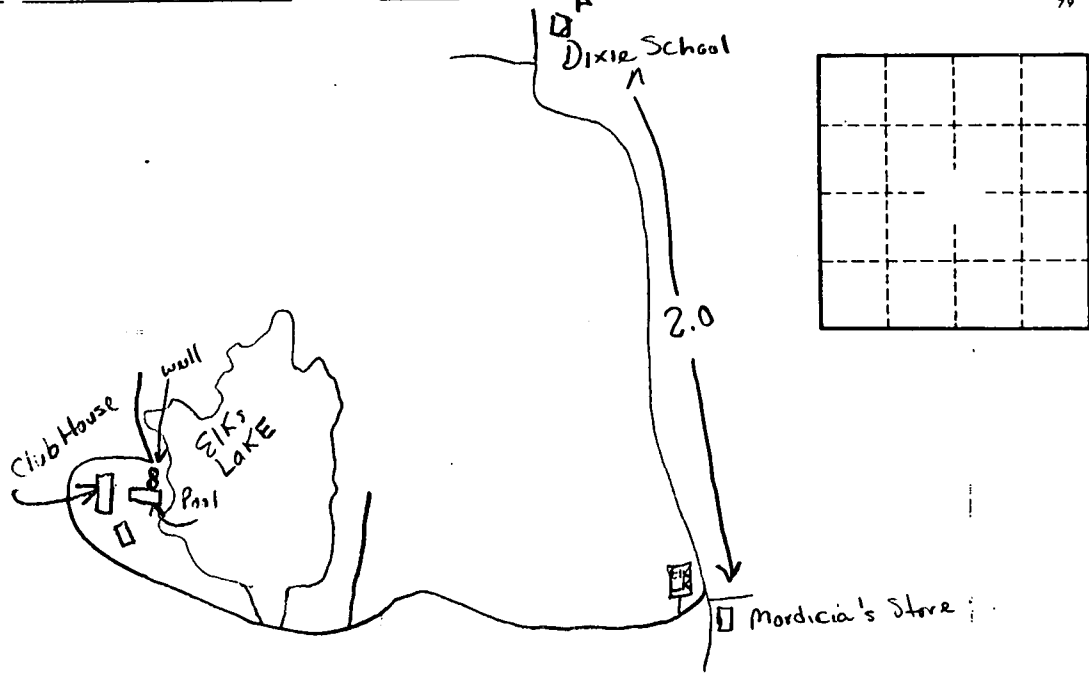

Well No. F 20

Observation Well

County Jones

Well No. F20

Owner's Name City of Laurel Recorder Handman

Location Laurel  
(town)

5 mi SW of Laurel and 0.2 mi S. of airport  
(miles and direction from center of town)

Other description S of airport; W of US 11 and I 59

Depth 406 Diameter 20 X 12 Date drilled \_\_\_\_\_

Formation Catoe shale *large shaft  
GE clock*

Elev. of lsd 220 Recorder Stephans "F" *for no 60-32653-61*  
Type #121/76 *above* No. W 222056

M.P. Top of recorder house floor at 2.0 *above* ft below lsd. Date 2-10-75

M.P. \_\_\_\_\_ at \_\_\_\_\_ ft below lsd. Date \_\_\_\_\_

M.P. \_\_\_\_\_ at \_\_\_\_\_ ft below lsd. Date \_\_\_\_\_

Special \_\_\_\_\_ 10/93 150.66

\_\_\_\_\_ 4/92 150.80

Water Level 147 (1975)

Sketch of location

Sketch of well head

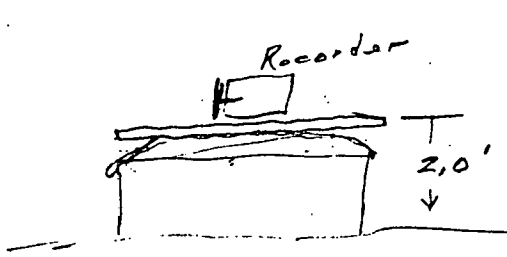
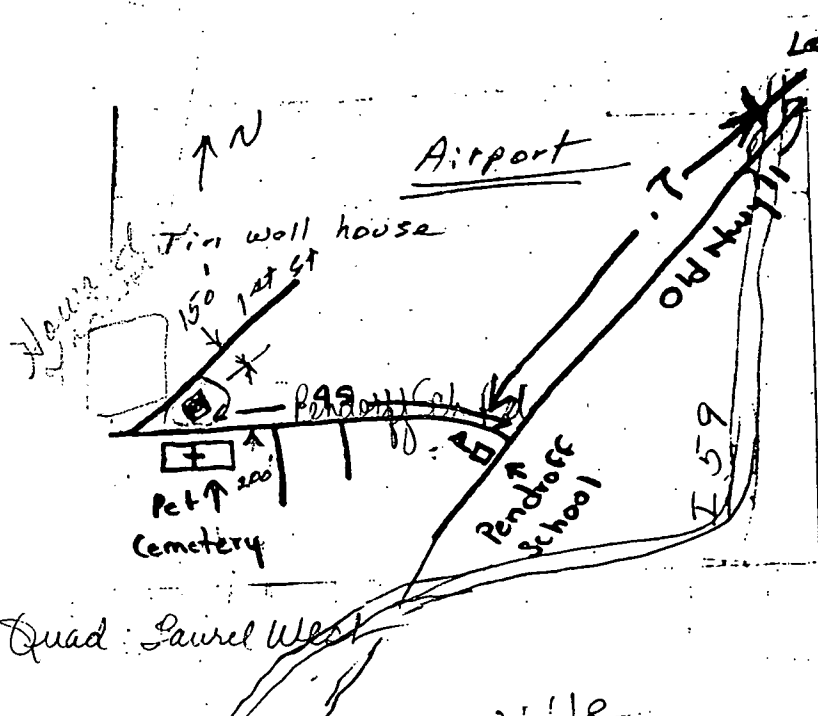

Water level 147.30 5/31/83

161.82 9/15/83

Quad: Laurel West