

Coded By 8/1/91  
 Checked By JJL 0116-93  
 Entered By JJA  
 Date 8/15/93

U.S. GEOLOGICAL SURVEY  
 WATER RESOURCES DIVISION  
 MISSISSIPPI DISTRICT

Well No. D115  
312D

E-Log No. \_\_\_\_\_  
 County FORREST  
 Agency \_\_\_\_\_

WELL RECORD

Agency Code U S G S Site Id 13111600108919144011 Project No. 5

Station Name 12 D115 TIMBERTON GOLF CLUB Latitude 931116001 Longitude 1072891191419

Lat/Long Ac. 11 S F T M Dist 6=28 State 7=28 County 8=035 SW SE Land Net 13 SW NW S B Z T O H N R I B W

Location Map 14= H I A T T I E I S I B U R G I Altitude 16=3601 Met/Meas 17= A L M Accuracy 18= 1 5 T Hydrologic Unit 20= 013117101015

Agency Use 803 A I O Date Inventoried 711 Station Type 4 Data Type 804

Instru. 805 Remarks \_\_\_\_\_ Relia. 3 C L M U 2 W X

Date of Construction 21= 10/126/11990 Well Use 23= W Water Use 24= R Primary Aquifer 714= 1222 T H L I Hole Depth 27= 1450

Well Depth 28= 1450 Water Level 30= 2106 Water Level Date 31= 12/109/11992 Method 34= Status 37= Source 33= S

CONSTRUCTION DATA

R=58 T=A 723#1 Construction Date 60= 10/126/11990 Contractor 63= H I B Name COCHRAN Method 65= H Finish 66= S

CONSTRUCTION CASING DATA

R	T	Well No.	Size	Top/Casing	Bot/Casing	Diameter
76	A	725#1	59#1	77	78	79
76	A	725#2	59#1	77	78	79

CONSTRUCTION OPENINGS DATA

R	T	Well No.	Size	Top/Depth	Bot/Depth	Diameter	Type	Length	Width
82	A	726#1	59#1	83	84	87	85	89	88
82	A	726#2	59#1	83	84	87	85	89	88

CONSTRUCTION LIFT DATA

R=42 T=A 254#1 Lift Type 43= S Date 38= 10/126/11990 Intake 44= 273

Power 45= F H.P. 46= 12 Serial No. 49=

MISCELLANEOUS OWNER DATA

R=198 T=A 718#1 Date of Ownership 159= 10/126/11990 Owner Name 161= TIMBERTON GOLF CLUB

MISCELLANEOUS OTHER ID DATA

R=189 T=A 736#1 E-Log No. 190 Assigner 191= M I S S I D I S T

MISCELLANEOUS QW DATA

R=192	T=A	738#1	Date of Measurement 1934     /     /         *	Aquifer Sampled 195#                 *	Temp 196#00010	Value 197#                 *
R=192	T=A	738#2	Date of Measurement 1934     /     /         *	Aquifer Sampled 195#                 *	Sp Cond 196#00095	Value 197#                 *
R=192	T=A	738#3	Date of Measurement 1934     /     /         *	Aquifer Sampled 195#                 *	pH 196#00400	Value 197#                 *

MISCELLANEOUS LOGS DATA

R=198	T=A	739#1	Log Type 199#     *	Beg. Depth 200#     01     *	End Depth 201# 450       *
R=198	T=A	739#1	Log Type 199#     *	Beg. Depth 200#             *	End Depth 201#             *

MISCELLANEOUS NETWORK DATA *106 = QW WL WD \**

R=114	T=A	730#1	Beg. Year 115#     9     *	End Year 116#     9     *	Agency Source 120=A* 117#             *	Freq. 118#       *
R=121	T=A	730#2	Beg. Year 115#     9     *	End Year 116#     9     *	Agency Source 117#             *	Freq. 118#       *

MISCELLANEOUS REMARKS DATA

R=183	T=A	311#1	Date of Remarks 184#     /     /         *	Remarks 185#                     *
-------	-----	-------	---	---------------------------------------

DISCHARGE DATA

R=146	T=A	Pump/Flow 147#1	Date 148# 10 / 26 / 1999 *	Type 703# P#	Discharge 150#                 *	Sp. Capacity 272#                 *
-------	-----	--------------------	-------------------------------	-----------------	-------------------------------------	--

GEOHYDROLOGIC DATA

R=90	T=A	721#1	Depth Top 91# 36           *	Depth Bot. 92#             *	Unit Id 93# 122RTH4	304=P
------	-----	-------	---------------------------------	---------------------------------	------------------------	-------

HYDRAULIC DATA

R=98	T=A	790#1	Unit Tested 100#                 *	103#       *
------	-----	-------	---------------------------------------	--------------

REPORTED  
WL 210' 10/26/90

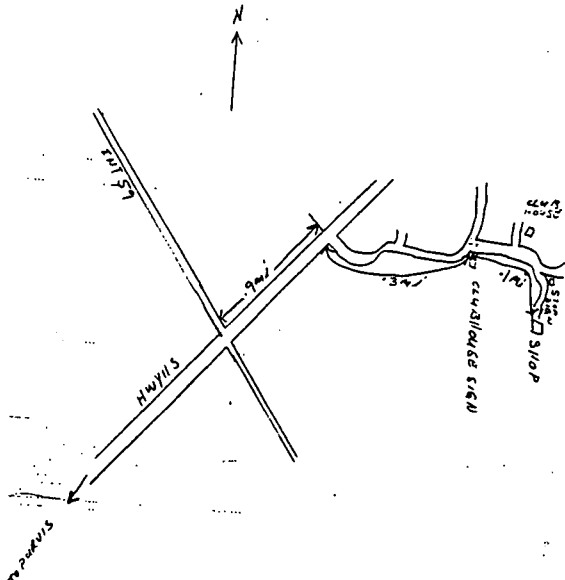

DESCRIPTION OF FORMATIONS ENCOUNTERED	FROM	TO
TOP SOIL	0	2
RED CLAY	2	12
RED SAND	12	22
FINE SAND	22	27
BLUE CLAY	27	28
BLUE SHALE	28	325
BLUE CLAY	225	322
FINE SAND	320	322
BLUE SAND	322	361
SAND	361	432