

5/86

TRANSMITTED FOR ADP  
U.S. GEOLOGICAL SURVEY  
WATER RESOURCES DIVISION  
MISSISSIPPI DISTRICT

Recorded by WTO  
Date 5/15/86  
Agency USGS

Well No. J99  
E-Log No. \_\_\_\_\_  
County Desoto  
Banks Quad

WELL RECORD

GEN SITE DATA

Site Id 3AAN15090105301 R-0° T-A° 2-U° Data rellab. 3-U° C U

Dist. 6-28° State 7-28° Co. 8-033° Lat. Long. 9-344715° 10-0901053° ✓

Well No. 12-J1099 Location 13-SW SW S 29 T 03 S R 09 W Ate. 16-273

Hyd. Unit (MDC) 20-08030204 Date 21-969/11/101 (YYYYMMDD)

Agency Use 803-0 Well Use 23-W Water Use 24-P Hole depth 27- Well depth 28-352

W. 30-84 Date 31-969/11/101 Source 33-D

Project No. 5-

LIFT

R-42° T-A° 2541 Date 38-969/11/101 Life Type 43-S Intake 44-126

Power Type 45-E H.P. 46-5

CONSTR

R-58° T-A° 7231 Date 60-969/11/101 Orig 63-381 Name Bob Smith

Method 65-H Finish 66-S Remarks \_\_\_\_\_

CASINO

R-76° T-A° 7251 591 Top csng 770 Bot. csng 78-332 Diam. 790-4

R-76° T-A° 7252 591 Top csng 770 Bot. csng 78- Diam. 790

OPENINGS

R-82° T-A° 7261 591 Top 830 332 Bottom 84-352 Type 85-S

Diam. 87-4 Size 88-010

R-82° T-A° 7262 591 Top 830 Bottom 84- Type 85-

87- 88-

AQUIFERS

R-90° T-A° 7211 Top 91- Bot 92- Unit Id 93-124SPRIT

R-90° T-A° 7212 Top 91- Bot 92- Unit Id 93-

HYDRALIES

R-98° T-A° 991 Unit tested 100- 103-

R-105° T-A° 991 Test No. 106- 107- Transmissivity (gal/d)/ft \_\_\_\_\_

108- Hydraul. cond. (gal/d)/ft<sup>2</sup> \_\_\_\_\_ 110- Storage coeff. Boundaries \_\_\_\_\_

ANAL. R-114° T-A° 706- Year 115# 117- 120-

R-121° T-A° Yr Begin <sup>115</sup>222# Network <sup>257</sup>258#

YIELD R-146° T-A° Flows Pumped (circle one) 147#1° 148- | 9 | 6 | 9 | / | 1 | 1 | / | 1 | 0 | 1 | 1 | ° 150-  
Q/S 272- 85-

OWNER R-158° T-A° 718#1° Date 159# | 9 | 6 | 9 | / | 1 | 1 | / | 1 | 0 | 1 | 1 | ° Owner No. \_\_\_\_\_  
Owner 161# K O K O R E E F L A K E | | | | | | | | | | | | | | | | | | | | | | | | | | | | | | | | | | |

~~OTMID~~ R-189° T-A° 736#1° E-Log No. 190# 191- M I S S I S S I P I D I S T - °

FIELD OW R-192° T-A° 738#1° Date 193# Temp 196#00010° 197-

R-192° T-A° 738#2° Date 193# Cond 196#00095° 197-

R-192° T-A° 738#3° Date 193# pH 196#00400° 197-

LOG R-198° T-A° 739#1° Log 199# Top 200- Bot 201-

R-198° T-A° 739#2° 199# 200- 201-

Remarks: R-183# 311-

184:

( East of Arkabutla Dam 4 mi. + )

DEPARTMENT OF ENVIRONMENTAL QUALITY - OLWR  
PUBLIC SUPPLY WELLS PROJECT

GPS LOG

5HB + PEG  
USER NAME(S): LAL/DKB DATE: 8-21-96  
UNIT DEQ #: 84090 84759 FILE #: B0726220  
HEALTH DEPT. #: 170033-01 ELEV. 273 <sup>A082121C</sup>  
USGS #: 518 J99 OLWR #: GW99924  
OWNER: Koko Reef Water System  
LOCATION: SW/SW/SW S 29 T 35 R 9W COUNTY: DE Soto  
LOCATION DESCRIPTION: WELL between oldy. at lt. blue  
WATER tank. surrounded by 4 yellow  
Pipes. well in middle.  
CASING DIA: 4" PUMP TYPE & SIZE: Sub.  
GPS FIELD LOCATION: LAT. 34-47-197 N LONG. 90-10-735 W  
34° 47' 226" 90° 10' 901"  
GPS CORRECTED LOCATION: LAT. 34.78741375 LONG. 90.18175098  
34° 47' 14.69" 90° 10' 54.30"  
REMARKS: \_\_\_\_\_  
\_\_\_\_\_  
\_\_\_\_\_  
\_\_\_\_\_

Problem with  
which well's  
be's

Tags switched?

X



Lake Greenwood Leflore

Chick Chaco

Eudora

Lake Muscogee

170032.02

18

304

17

301

Wood Pond

Trinity

Lake The Hills

170029.02

Wolf

30

224

29

170033.02

Cub Lake

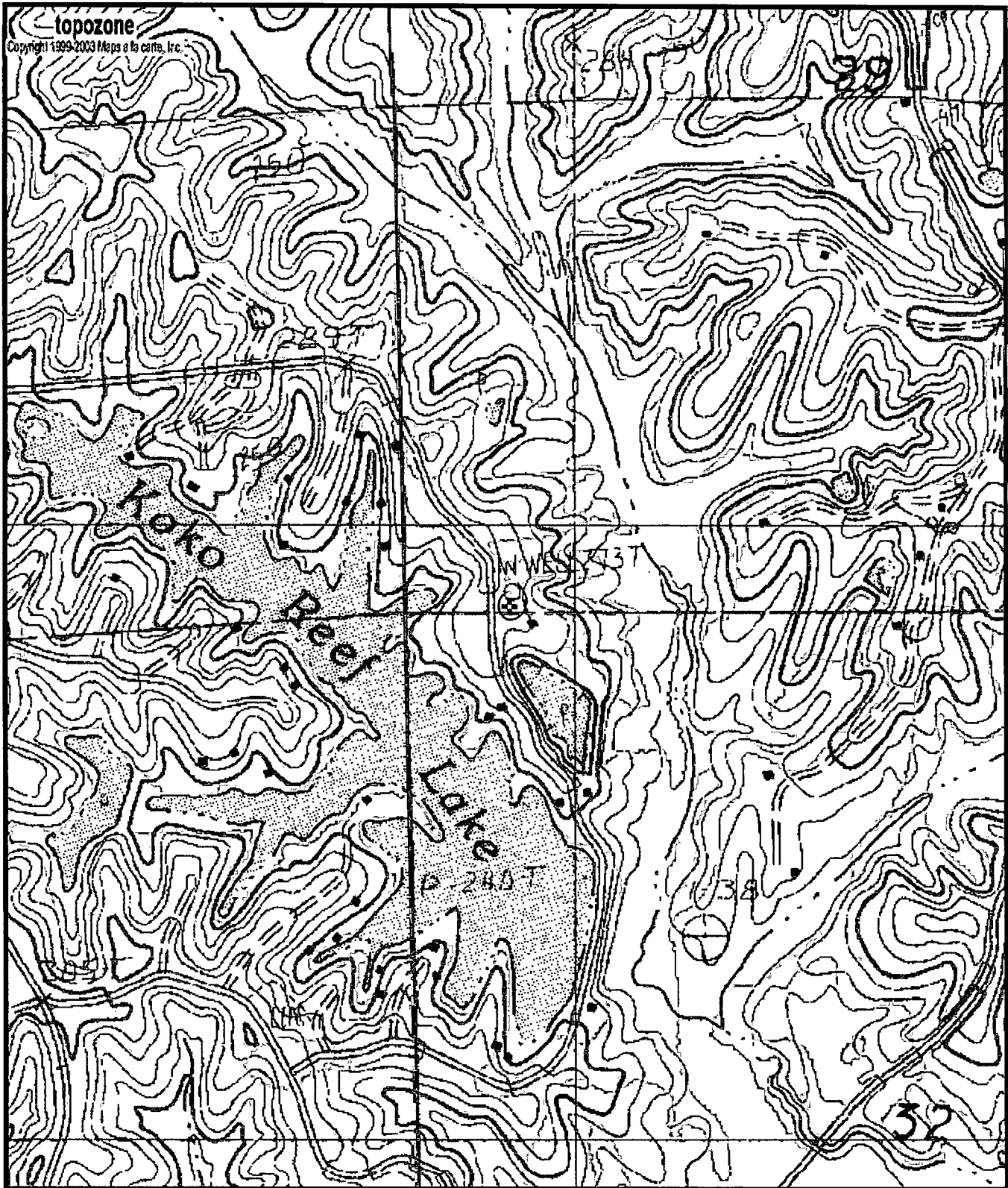

0170033-01  
6099247  
J99 5

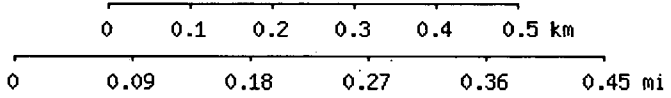

Map center is 34° 47' 15"N, 90° 10' 54"W (WGS84/NAD83)

**Banks** quadrangle

Projection is UTM Zone 15 NAD83 Datum

