

WILCOX DATA SHEET-VERIFICATION CHECKLIST

COUNTY DESOTO

~~Horn Lake Quad~~  
U.S.G.S. E-log # 23

WELL OWNER Walls W.A. (Formerly Lake Forest Sub.D)

CHECKED

U.S.G.S. NO. A-49

10/14/94

B.O.H. NO 170043-01

10/14/94

OLWR NO. ~~GW-12964~~ GW12486

LOCATION:

MAP NE, SW, SE, SW S25, T1S, R9W

10/14/94

GPS X No

ELEV. (MSL) 305'

10/14/94

W.L. (L.S.) (1) ✓ - 145.93'

10/14/94

(2) - 145.78'

10/14/94

HEAD (MSL) + 159.07'

10/14/94

SCREENED INTERVAL 1,500' - 1,580' (LS) / -1,195' - -1,275' (MSL)

10/14/94

AQUIFER VERIFIED Lower Wilcox

10/14/94

PREVIOUS W.L. - 143.65' (1982) / - 121.37' (1979) / - 123' (1975)

10/14/94

DATA ENTERED \_\_\_\_\_

DEPARTMENT OF ENVIRONMENTAL QUALITY - OLWR  
PUBLIC SUPPLY WELLS PROJECT

GPS LOG

USER NAME(S): SHB+PEG LAR/DRTS DATE: 8-21-96  
UNIT DEQ #: 84090 84759 FILE #: 8072679D  
HEALTH DEPT. #: 170043-01 ELEV. 300  
USGS #: A49 OLWR #: GW12486  
OWNER: Walls under Assoc Forest Lake  
LOCATION: SW/SE/SW S 25 T 15 R 9W COUNTY: DESOUD  
LOCATION DESCRIPTION: WATER PLANT NE CORNER East well  
W/ Elev. Tank  
CASING DIA: 6" PUMP TYPE & SIZE: Sub. Turbine 7.5HP  
GPS FIELD LOCATION: LAT. 34.581664 LONG. 90.05451W  
GPS CORRECTED LOCATION: LAT. 34.96368404 LONG. 90.10805438

REMARKS: 301 South TO BRIARWOOD DR. TO EAST END  
DR PLANT ON NORTH SIDE OF BRIARWOOD

34.96344 90.10813. 11/15/2000 WW  
Turbine pump

f

# Water Well Field Data Form

USGS / FIP A0049-033 County DE SOTO Health # 170043-01 ✓ Aquifer WLCXL

Owner WALLS WA Local Name North Well  
FORMERLY LAKE FOREST SUB.

Quad Map HORN LAKE Location SW SE SW S25 T1S R9W Elevation 305

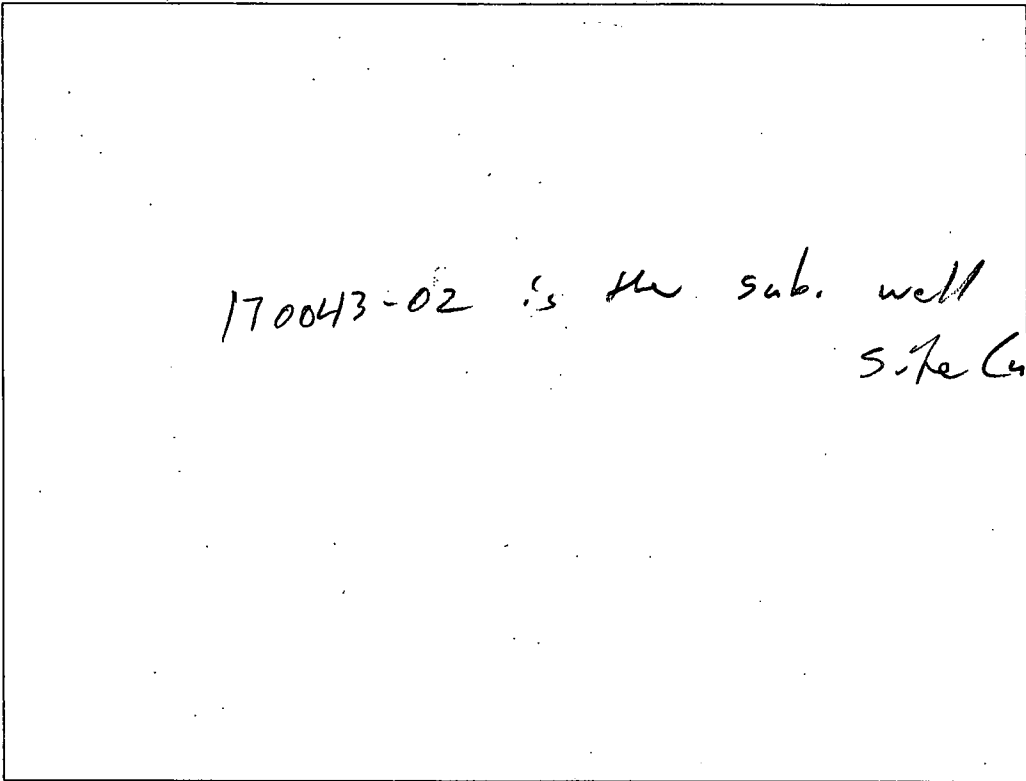

*170043-02 is the sub. well at site (unused)*

Measuring Point 1" vent pipe, north side Date 11/15/00 Party WW

USGS #/FIP	Party	Date	Level
A0049033 MP = 2	PEG/JG	7/8/93	-145.93
A0049033	Party	11/16/82	-143.65
A0049033	Party	11/30/79	-121.37
A0049033	Party	12/1/75	-123.00

Remarks 34.96344°/90.10813°  
Note: old "golf ball" water tank removed & new tank in place.  
Also new well on site (closer to Hwy 302 on south side of enclosure)

*water cuts, well has been reworked*

Tape Down #	1	2	3	4
	8 min	12 min	15 min	
Held	180	166	167	
Wet	18.3	5.0	5.86	
Difference	161.7	161.0	161.14	
MP Correction	2.0			
Water Level			159.14	

P602 - A49 (170043-01)  
P603 - A (170043-03)  
34.96301°/90.10784°  
Bill Roberson (op '98)  
429-9509 or 781-3722 (wa)

*best cut*

Additional remarks and/or sketches on back (circle if any)

A49. Walls WA. 170043-01. North well. De Soto Co. 11/15/2000

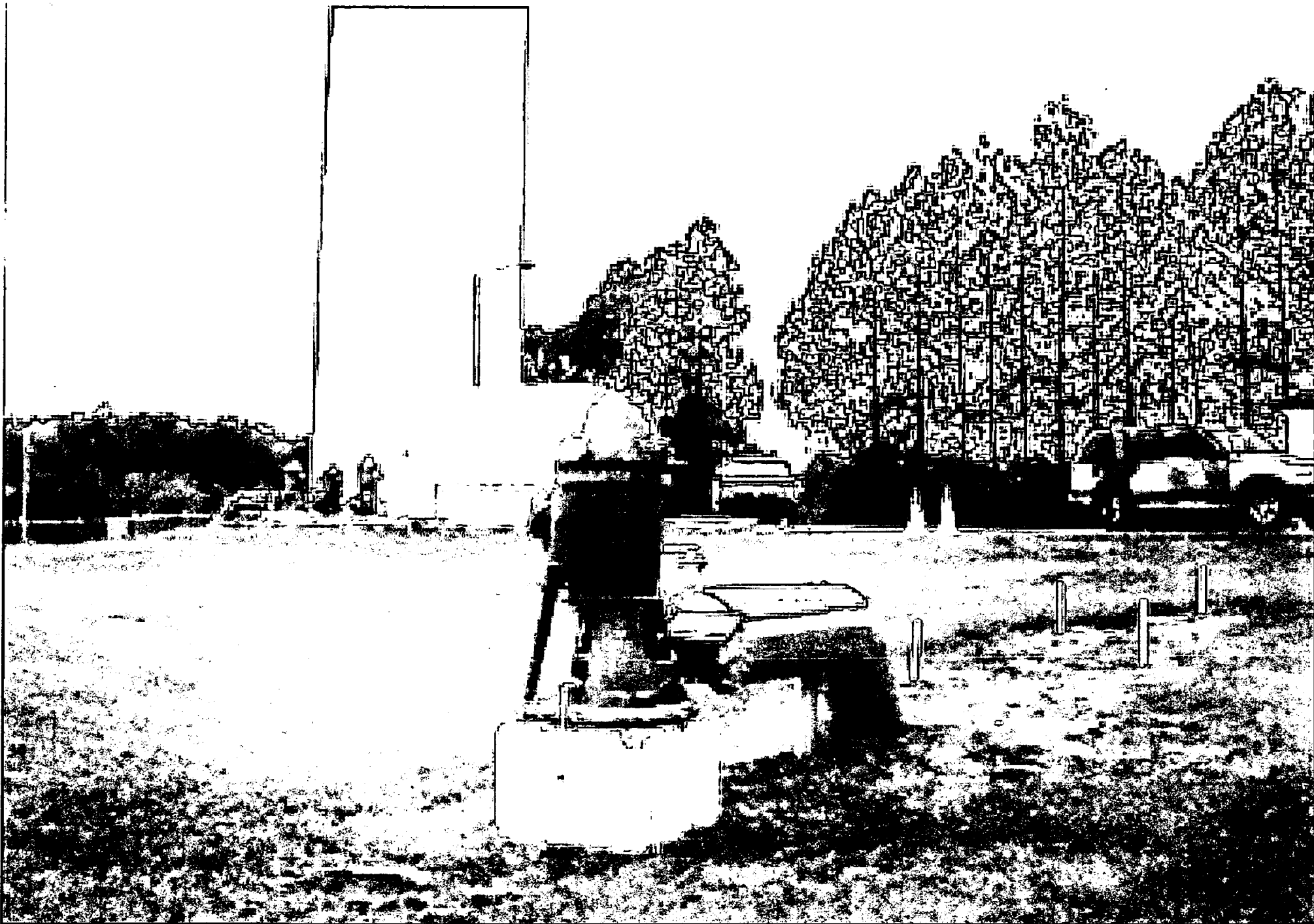



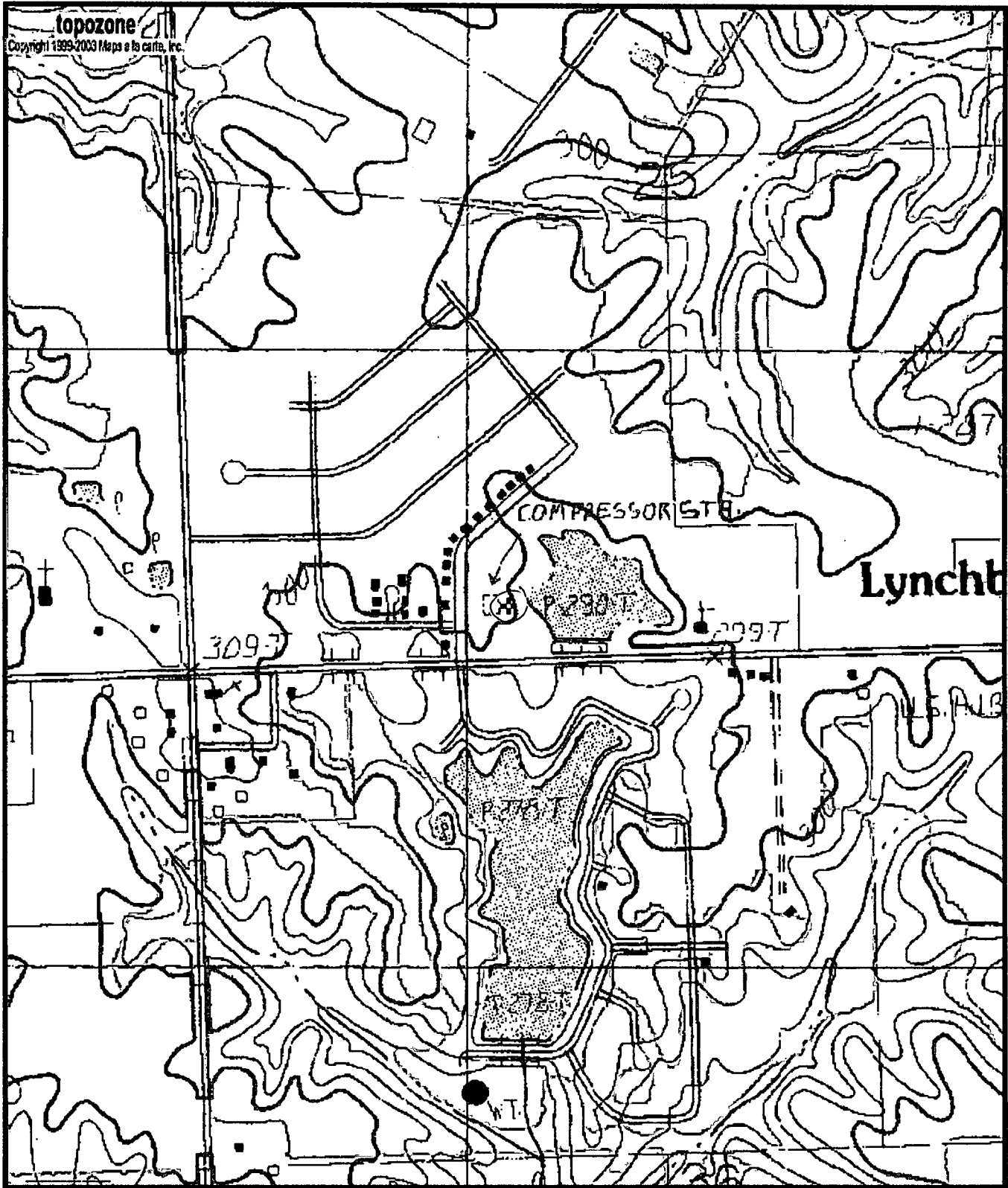

0170043-01  
 6012486  
 A49

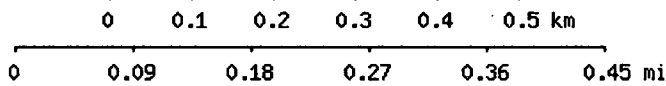

Map center is 34° 57' 48"N, 90° 06' 29"W (WGS84/NAD83)

**Horn Lake quadrangle**

Projection is UTM Zone 15 NAD83 Datum

M=0.064  
 G=1.659