

WRD Exp. (GW)
April 1966

Well No. N3

WELL SCHEDULE

U. S. DEPT. OF THE INTERIOR

GEOLOGICAL SURVEY

WATER RESOURCES DIVISION

MASTER CARD

Record by P.F. Grantham Source of data J.D. Lee Date 6-7-66 PUNCHED and VERIFIED
DATA COMPUTATION BRANCH

State Miss County 28 Covington 16

Latitude: 31⁵ 27⁷ 39⁹ N Longitude: 08¹² 92¹⁵ 62¹⁸ 9 Sequential number: 1

Lat-long accuracy: 2³⁰ T. 6^N S. R. 14^W Sec 30, NW 1/4, NW 1/4, NE 1/4

Local well number: N0003BA3006N14W Other number: 8 & M

Local use: J D L E E Owner or name: J.D. Lee

Ownership: (C) County, (F) Fed Gov't, (M) City, Corp or Co, (N) Private, (S) State Agency, (W) Water Dist P

Use of water: (A) Air cond, (B) Bottling, (C) Comm, (D) Dewater, (E) Power, (F) Fire, (H) Irr, (I) Med, (M) P S, (N) Rec, (P) Rec, (R) Rec, (S) Stock, (T) Unused, (U) Reppure, (V) Recharge, (W) Desal-P S, (X) Desal-other, (Y) Other H

Use of well: (A) Anode, (D) Drain, (G) Seismic, (H) Heat Res, (I) Obs, (J) Oil-gas, (K) Recharge, (L) Test, (M) Unused, (N) Withdraw, (O) Waste, (P) Destroyed W

DATA AVAILABLE: Well data Freq. W/L meas.: Field aquifer char.

Hyd. lab. data:

Qual. water data; type:

Freq. sampling: Pumpage inventory: no, period: yes

Aperture cards: yes

Log data:

WELL-DESCRIPTION CARD

SAME AS ON MASTER CARD Depth well: 40 ft 40 Meas. accuracy 6

Depth cased: (first perf.) ft Casing type: ; Diam. 36 in

Finish: (C) porous concrete, (F) gravel w. (perf.), (G) gravel w. (screen), (H) horiz. gallery, (I) open end, (J) perf., (K) screen, (L) sd. pt., (M) shored, (N) open hole, (O) other X

Method: (A) air bored, (B) (C) (D) (E) (F) (G) (H) (I) (J) (K) (L) (M) (N) (O) (P) (Q) (R) (S) (T) (U) (V) (W) (X) (Y) (Z) D

Drilled: (A) air, (B) bored, (C) cable, (D) aug, (E) hyd, (F) jetted, (G) air, (H) reverse, (I) trenching, (J) driven, (K) drive, (L) wash, (M) other D

Date Drilled: 1964 9 6 4 Pump intake setting: ft

Driller: name address

Lift (type): (A) air, (B) bucket, (C) cent., (D) (J) multiple, (K) multiple, (L) none, (M) piston, (N) rot, (O) submerg, (P) turb, (Q) other J Deep Shallow

Power (type): (A) diesel, (B) elec, (C) gas, (D) gasoline, (E) hand, (F) gas, (G) wind; H.P. 5 Trans. or meter no.

Descrip. MP ft above below LSD, Alt. MP

Alt. LSD: Accuracy: (source)

Water Level 36 ft above MP; ft below LSD 36 Accuracy: rpt

Date meas: 1964 6 9 Yield: gpm Method determined

Drawdown: ft Accuracy: hrs

QUALITY OF WATER DATA: Iron ppm Sulfate ppm Chloride ppm Hard. ppm

Sp. Conduct K x 10 Temp. °F Date sampled

Taste, color, etc. good - little or no iron

Well No.

23

Well No. N3

Latitude-longitude N
S

HYDROGEOLOGIC CARD

SAME AS ON MASTER CARD Physiographic Province: 03 Section: _____

Drainage Basin: D Subbasin: 13N

Topo of well site: (D) depression, stream channel, dunes, flat, hilltop, sink, swamp, (K) (L) (P) (S) (T) (U) (V) offshore, pediment, hillside, terrace, undulating, valley flat _____

MAJOR AQUIFER: system _____ series T.P. aquifer, formation, group C.I.

Lithology: _____ Origin: 9.5 _____ Aquifer Thickness: 2 ft

Length of well open to: _____ ft _____ Depth to top of: _____ ft _____

MINOR AQUIFER: system _____ series _____ aquifer, formation, group _____

Lithology: _____ Origin: _____ Aquifer Thickness: _____ ft

Length of well open to: _____ ft _____ Depth to top of: _____ ft _____

Intervals Screened: _____

Depth to consolidated rock: _____ ft _____ Source of data: _____

Depth to basement: _____ ft _____ Source of data: _____

Surficial material: _____ Infiltration characteristics: _____

Coefficient Trans: _____ gpd/ft _____ Coefficient Storage: _____

Coefficient Perm: _____ gpd/ft²; Spec cap: _____ gpm/ft; Number of geologic cards: _____

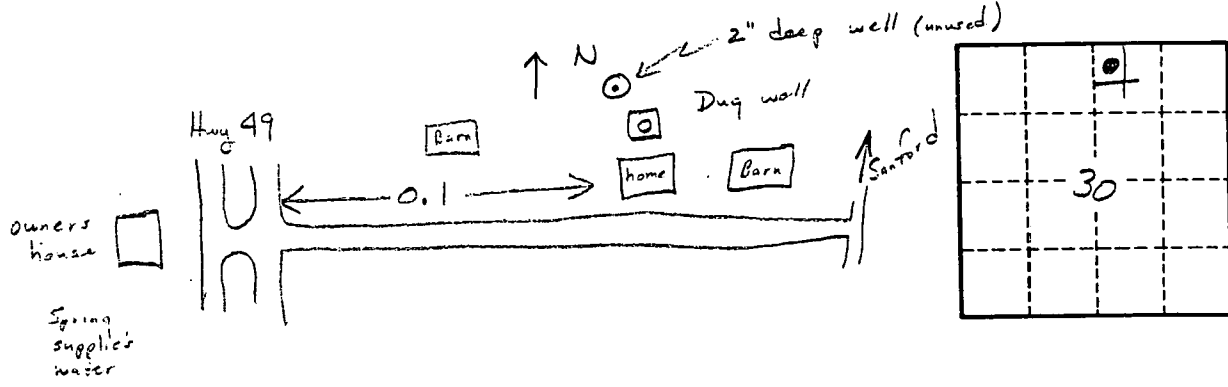

Well No.

N3

GWSI UPDATES

Well No N3
 County COVENTON

| Item No | Changed | | Requested by | | Updated by | |
|---------|--------------|--------------|--------------|---------|------------|---------|
| | From | To | Initial | Date | Initial | Date |
| C16 | O | — | DEB | 5-22-92 | JPL | 5-26-92 |
| C60 | 00-00-1964 | 01-01-1964 | " | " | " | " |
| C159 | " | " | " | " | " | " |
| C12 | N004 J D LEE | N003 J D LEE | " | " | " | " |
| | | | | | | |
| | | | | | | |
| | | | | | | |
| | | | | | | |
| | | | | | | |
| | | | | | | |
| | | | | | | |
| | | | | | | |
| | | | | | | |
| | | | | | | |
| | | | | | | |
| | | | | | | |
| | | | | | | |
| | | | | | | |
| | | | | | | |
| | | | | | | |
| | | | | | | |
| | | | | | | |
| | | | | | | |
| | | | | | | |
| | | | | | | |
| | | | | | | |
| | | | | | | |
| | | | | | | |
| | | | | | | |
| | | | | | | |
| | | | | | | |

92