

USGS well schedule missing

GW14860
DOH # 150011-01

**WELL SCHEDULE
FOR
THE OFFICE OF LAND AND WATER RESOURCES**

Fips: 29

Well: V25

Log No: _____

Recorded by: Pat Data Source: Permit Date: 11/28/2000

County: Copiah Permit No.: GW14860 DOH No.: 150011-01

Quad: Wesson Elevation: ~~420~~ 482

1/4: _____ 1/4: NE 1/4: NE 1/4: SW Sec.: 34 T: 9N R: 8E

Plotted on quad? In field? From drillers log? _____ From permit? _____

Latitude: 31° 42' 32.79" Longitude: 90° 23' 10.38" GPS? 6/14/94 ✓ LAR/DRB
From quad? _____

Primary Aquifer: DACON CRNL Secondary Aquifer: _____

Use: UN Well status: _____ Local Well Name: _____

Owner: Town of Wesson

Date completed: 10/71 Driller: Griner Drilling Well depth: 360 Hole depth: _____

Pump type: Turbine Power type: Electric Pump capacity: _____

Screen interval: _____ Screen length: _____ Screen diameter: _____

Screen interval: _____ Screen length: _____ Screen diameter: _____

Casing interval: _____ Casing length: _____ Casing diameter: _____

Casing interval: _____ Casing length: _____ Casing diameter: _____

Type of logs: _____ Log interval: _____

Initial water level(s): _____ Date: _____ Measuring point description: _____

Water Quality Data? _____ Source: _____ Reliability: _____

Water Level Data? _____ Source: _____ Reliability: _____

Pump Test Data? _____ Source: _____ Reliability: _____

Water Use Data? _____ Source: _____ Reliability: _____

Water level data

This area for location map and notes

RETURN COMPLETED FORM TO:

Bureau of Land and Water Resources
P.O. Box 10631
Jackson, Mississippi 39209
Telephone (601) 961-5200

WELL NO. 1

MAR 31 1999

Department of Natural Resources
Bureau of Land & Water Resources

*Contaminated wells - drilled
new wells. Jot C*

For Office Use Only:

County:	GW 14860
Date Received:	
Permit No.:	MS-60-110526
Quad Map:	
Water Management Dist:	
Hydrologic River Basin:	

NOTICE OF CLAIM FOR CONTINUED USE OF SURFACE/GROUND WATERS FOR BENEFICIAL USE

Pursuant to the laws of the State of Mississippi, namely §51-3-5 (2) or (3), as amended, I, the landowner, _____

Town of Wesson _____ 64-0584965 _____
 (Name) (S/S or Tax ID No.)
 P. O. Box 297 _____ MS 39191 _____
 (Address) (City or Town) (State and Zip)
 (601) 643-5221 _____, do hereby file claim for the continued use of: (circle one)
 (Telephone Number)

surface water ground water for the following beneficial use: (circle one or more)

municipal; irrigation; recreation; livestock water; fish culture; industrial;

Other _____
(Specify)

1. Name & Address of agent or applicant if different from landowner.

SAME _____
 (Name) (S/S or Tax ID No.) (Address)
 _____ (City or Town) _____ (State and Zip) _____ (Telephone Number)

2. Location of point of diversion/withdrawal (include location map with claim)

SW 1/4 of NE 1/4 of Section 34, Township 09N, Range 08E, County Covich

3. Volume of water diverted/withdrawn:

- (1) _____ acre feet per year, diverted/withdrawn at a maximum rate of _____ gallons per minute; or
- (2) .11 million gallons per day, diverted/withdrawn at a maximum rate of 300 gallons per minute.

4. Description of lands on which water will be used:

(a) Copy legal description of property upon which water is to be used (may be copied word for word from your deed).

Attach separate sheet if necessary _____

Plugged & abandoned

(b) Has the above described land any water right or source of water supply other than that herein applied for?

(Water Rights Number(s) _____) Describe the nature and amount of any additional supply _____

*UN - per LAMM
3-21-2000
ISS: 12-25-1950
EXP: 12-25-1950*

SECTION A (to be completed if source of water is from surface supply)

1. Prior water rights permit/license number _____, dated _____

2. Source of supply is _____ which drains into _____

_____ which drains into _____

3. Description of diversion works:

(a) Water obtained directly from stream: _____ (Name)

Pump _____ Power Unit _____
(Size and type) (Size and type)

Lift _____ ft. Maximum capacity _____ gpm

(b) Storage reservoir _____ (Name)

Height of dam _____ feet. Surface area at normal pool _____ acres

Storage capacity at normal pool _____ acre feet

SECTION B (to be completed if source of water is from underground supply)

1. Source of supply: Miocene-Citronell aquifer(s)
2. Description of water well:
- (a) **Well data:**
- (1) Date well completed 10-71
- (2) Depth drilled 360 feet
- (3) Type of completion gravel packed
- (4) Surface elevation 480 feet
- (b) **Screen data:**
- (1) Depth to bottom 12 feet
- (2) Length 40 feet
- (3) Diameter 8 inches
- (4) Type stainless steel
- (5) Slot .03 inches
- (c) **Casing data:**
- (1) Length(s) 315 feet;
- (2) Type steel Diameter(s) 16 inches
- (d) **Pump data:**
- (1) Type & Size Floway JKM 8"
- (2) Capacity 322 gpm
- (3) No. stages 6
- (4) Setting depth 187 feet
- Well Driller Griner Drilling Service, Columbia, MS
(Name of Company)

WATER USE DATA

1. IRRIGATION use: (a) Show number of acres to be irrigated by 40-acre blocks:

TOWN-SHIP	RANGE	SEC.	NE¼				NW¼				SW¼				SE¼				TOTALS
			NE¼	NW¼	SW¼	SE¼	NE¼	NW¼	SW¼	SE¼	NE¼	NW¼	SW¼	SE¼	NE¼	NW¼	SW¼	SE¼	

- (b) List the acres to be irrigated: Rice _____; Cotton _____; Corn _____; Pasture _____; Truck _____; Other crops (_____) _____ acres.
2. If for MUNICIPAL use: (a) Present population 1284 (based on 19 84 Census)
- (b) Estimated average daily consumption during periods of maximum use at the end of each five-year period in next twenty years:
.12 19 93 ; .13 19 98 ; .14 ~~19~~ 03 ; .15 ~~19~~ 08
3. If for INDUSTRIAL use: (a) If water is to be released into a watercourse, indicate: Amount released each year _____; rate of release _____; location of release point in reference to diversion point _____ (show location on map)
- (b) Explain any change in quality of water to be released: _____
4. If for RECREATIONAL use: Explain how water will be used _____
5. If for FISH CULTURE use: (a) Explain in detail how water will be used _____
- (b) Number of times reservoir will be emptied and filled annually: _____
6. If for ANY OTHER use: (a) Explain in detail _____

REMARKS

List below the name and address of person to be contacted for additional information, if required.

J. W. Curtis
(Name)
P. O. Box 297
(Address)
Wesson, MS 39191

The accompanying map is hereby declared a part of this application.

J. W. Curtis
(Signature)

Subscribed and sworn to before me this 31st day of March, 19 88, at Wesson
County of Copiah, Mississippi. My commission expires 11-30-88

Minnie Jean Wooten Notary Public

DEPARTMENT OF ENVIRONMENTAL QUALITY - OLWR
PUBLIC SUPPLY WELLS PROJECT

GPS LOG

USER NAME(S): CAR/PLB DATE: 6/14/94
UNIT DEQ #: 82859 FILE #: A061612D
HEALTH DEPT. #: 150011-01 ELEV. 467
USGS #: V-25 OLWR #: old # 10526
OWNER: City of Wesson
LOCATION: NE/NE/SW S 34 T 9N R 8E COUNTY: Copiah
LOCATION DESCRIPTION: 30' - West of Cotton St. Approx 1 Mi. North of
Cotton (RAILROAD RD) FROM WESSON, MS.
CASING DIA: 6" PUMP TYPE & SIZE: TURBINE 40 HP.
GPS FIELD LOCATION: LAT. 31.4327 LONG. 90.2305
GPS CORRECTED LOCATION: LAT. ³¹⁻⁴²⁻⁵⁵⁰
31.4232798 LONG. ⁹⁰⁻²³⁻²⁶⁵
90.2310383
REMARKS: CHK AT WESSON CITY HALL BEFORE GOING TO
WELL SEE MR. MARK COLEMAN.

OK
Wesson

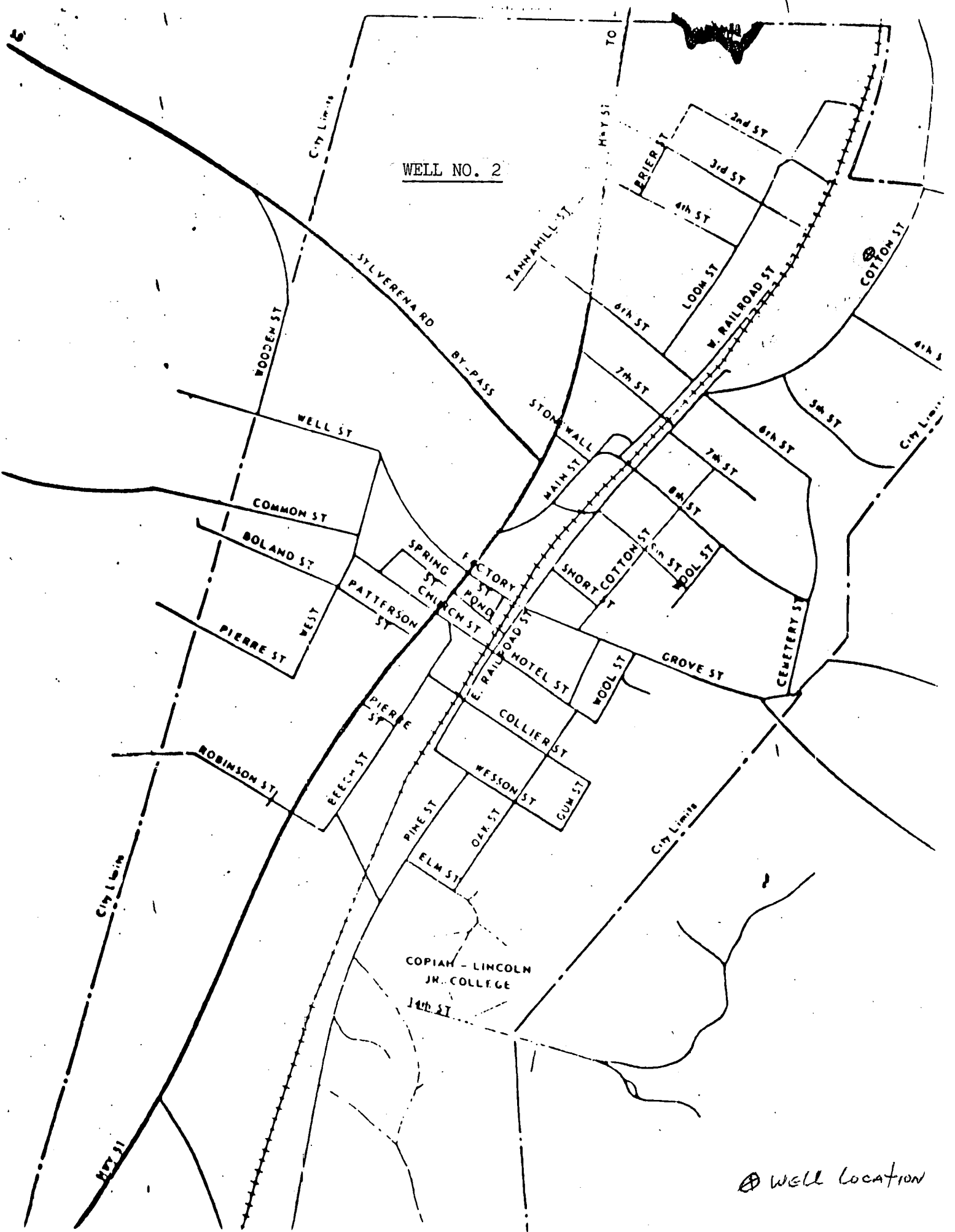

WELL NO. 2

⊗ Well location

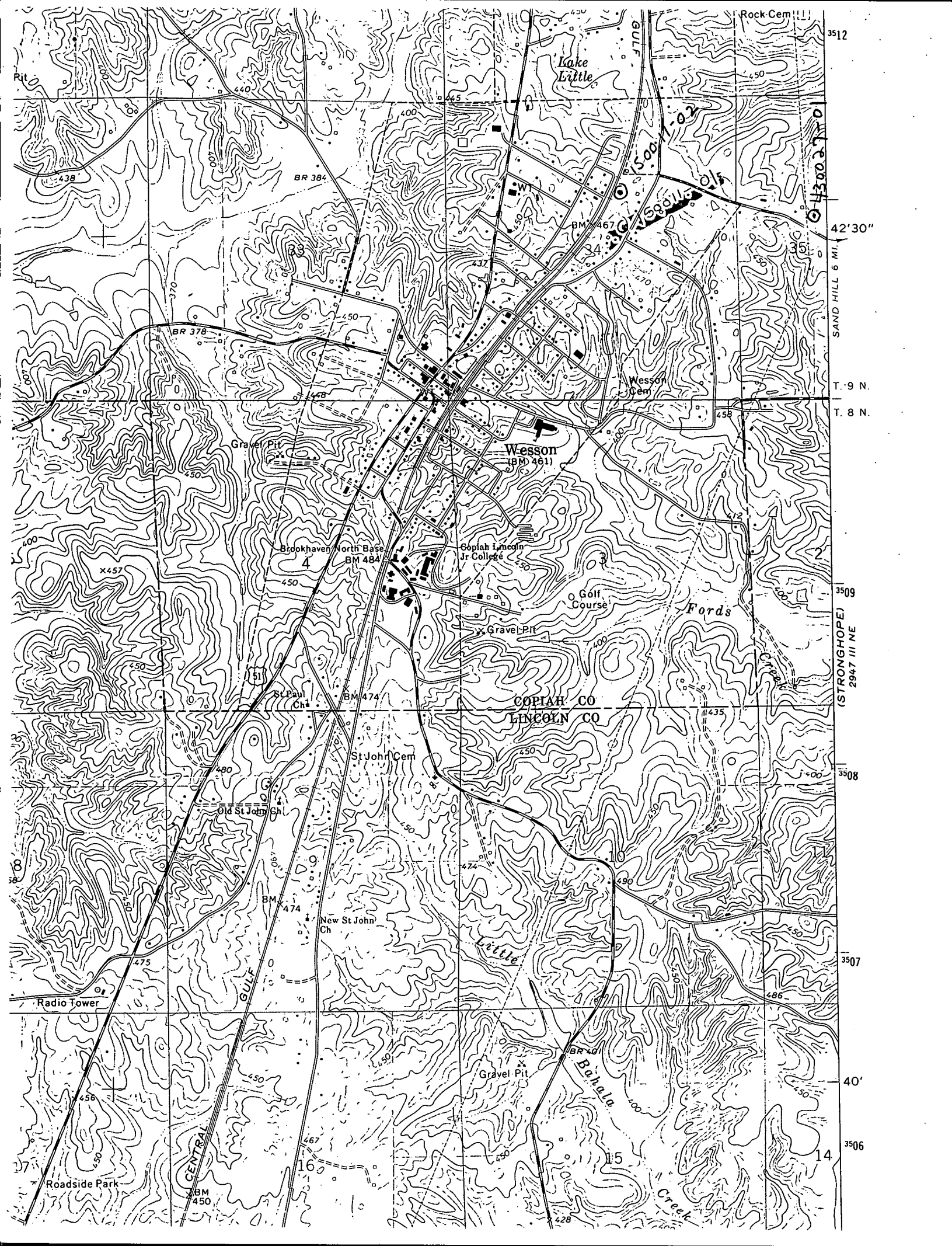

Rit

Lake Little

Rock-Cem

BR 384

GULF

3512

SAND HILL 6 MI.

42'30"

T. 9 N.

T. 8 N.

Wesson
(BM 461)

Gravel Pit

Brookhaven North Base
(BM 484)

Copley Lincoln Jr College

Wesson Cem

Golf Course

Fords

X Gravel Pit

3509

(STRONGHOPE)
2947 III NE

COPIAH CO
LINCOLN CO

St Paul Ch

St John Cem

3508

Old St John Ch

New St John Ch

3507

Radio Tower

GULF

Little

40'

Roadside Park

CENTRAL

Gravel Pit

BR 40

Bahala

3506

14

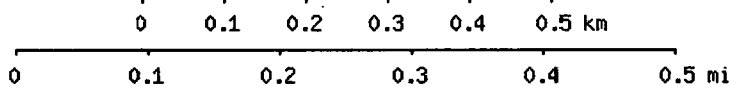
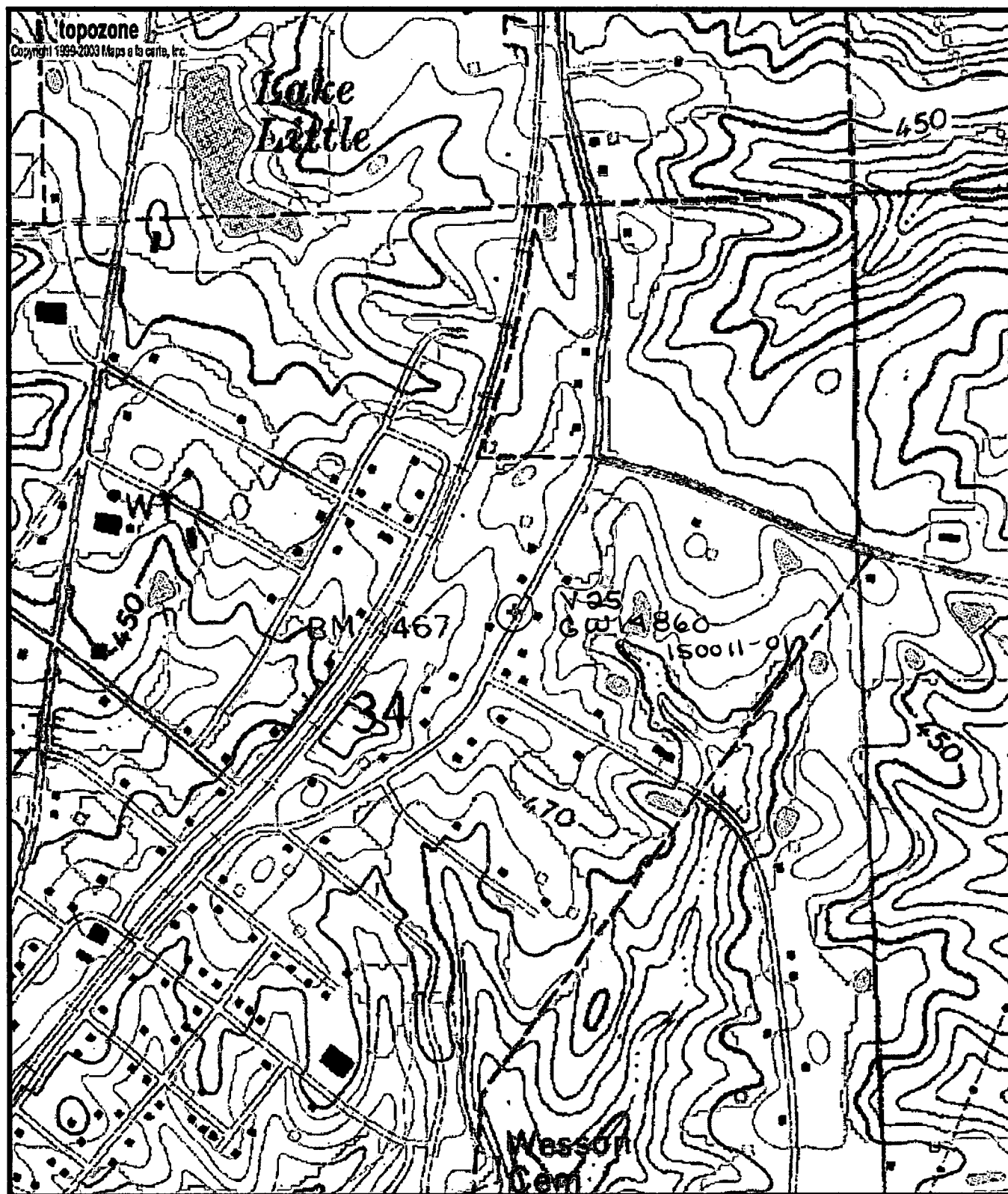

Map center is 31° 42' 33"N, 90° 23' 10"W (WGS84/NAD83)
Wesson quadrangle - TopoZone Pro elevation display
 Projection is UTM Zone 15 NAD83 Datum

