

1/81WTO

Recorded by ND

Date 11-1-83

U.S. GEOLOGICAL SURVEY
WATER RESOURCES DIVISION
MISSISSIPPI DISTRICT
WELL RECORD

Well No. L22
E-Log No. 285
County COPAH

269A

T/ADP
1/84

Site ID 315239090083601 R=0* T=A* 2=W*

Data reliab. 3=C* Report. agency 4=USGS* Dist. 6=28* 7=28* Co. 8=029*

Lat. Long. 9=315239* 10=0900836* Well No. 12=L022*

Location NE 13=SESE S 316 T 01 N R 01 E* Alt. 16=221*

Hyd. Unit (OWDC) 20= Date 21=1012811983*

Well use 23=W* Water Use 24=I* Hole depth 27=425* Well depth 28=220*

WL 30=-4* Date 31=1012811983* Source 33=D*

Status 273= Project No. 5=

R=158* T=A* Date 159#1012811983* Owner No.

OWNER 161# KOPPERS SAWMILL
MONTICELLO HARDWOOD

R=192* T=A* Date 193# Temp. 196#00010* 197=

R=192* T=A* Date 193# Cond. 196#00095* 197=

R=192* T=A* Date 193# pH 196#00400* 197=

R=58* T=A* 59#1* Date 60=1012811983* Remarks

CONSTR. Drlg. 63=397* Name GUINN WATER WEL Method 65=H* Finish 66=P*
SEL

R=76* T=A* 59#1* Top csng. 77# 0* Bot. csng. 78=200* Diam. 79# A*

R=76* T=A* 59#1* Top csng. 77# Bot. csng. 78= Diam. 79#

R=82* T=A* 59#1* Top 83# 200* Bottom 84=220*

OPENINGS Type 85=P* Diam. 87=A* Size 88=

R=82* T=A* 59#1* Top 83# Bottom 84= Type 85= Diam. 87= Size 88=

YIELD R= T=A* 147# 1* Q 150= Q/S 272=

134 flows 146 pumped

LIFT
 R=42* T= A * Lift type 43# * Intake 44= * Power type 45= *
 Date 38= / / H.P. 46= *

LOGS
 R=198* T= A * Log 199# E * Top 200= 70.0 * Bot 201= 42.5 *
 R=198* T= A * Log 199# D * Top 200= 0.0 * Bot 201= 220.0 *
 R=189* T= A * E Log No. 190# 285 * 191= M I S S D I S T *

ANAL.
 R=114* T= A * Year 115# * 117= * 120= *

AQUIFERS
 R=90* T= A * 256# 1 * Top 91= 200.0 * Bot 92= 220.0 *
 Unit ID 93= 1220THL * Name of Unit
 R=90* T= A * 256# 1 * Top 91= * Bot 92= *
 Unit ID 93= * Name of Unit

HYDRAULICS
 R=98* T= A * 99# 1 * Unit tested 100= * 103= *
 R=105* T= A * 99# 1 * Test No. 106# *
 107= * Transmissivity (gal/d)/ft
 108= * Hydraul. cond. (gal/d)/ft²
 110= * Storage coeff. Boundaries

R=121* T= * Yr Begin 122# * Network 258# *

Water Level Data Collection (1)

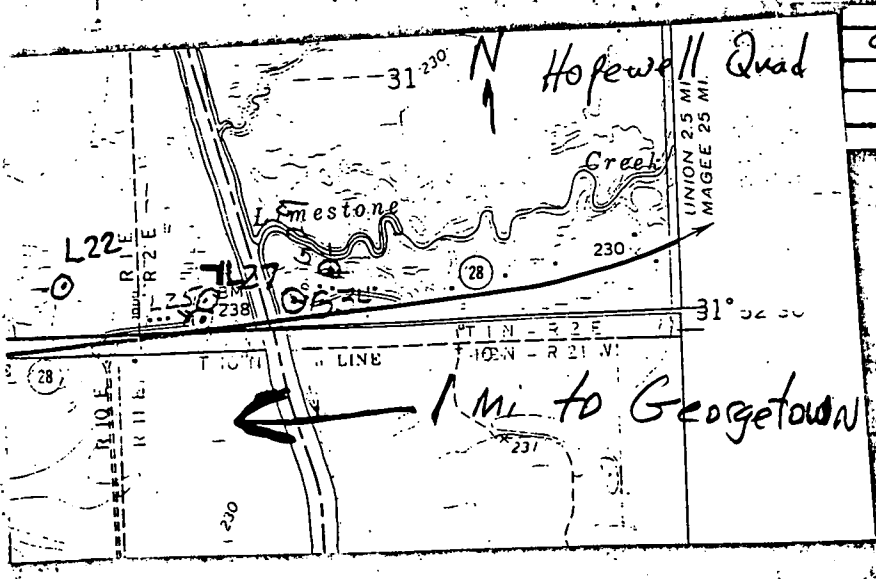

SAYL & GRAVEL	0	50
CLAY	50	180
SAND	180	220

PH 7.7
 Cond. 253