

WRD Exp. (GW)  
April 1966

0250021-01  
GW12835

Well No.

B2  
E 109# 102

WELL SCHEDULE

U. S. DEPT. OF THE INTERIOR

GEOLOGICAL SURVEY

WATER RESOURCES DIVISION

ROLLA-COMPUTATION BRANCH  
PUNICION and VERIFIED

MASTER CARD

Record by ENG Source of data MSGS 109 Date 8-12-68 Map Utica West

State 202 28 County (or town) 029 Lepid 15

Latitude: 320 15 8 N Longitude: 090 38 35 Sequential number: 1

Lat-long accuracy: 3 20 + 30 Sec 7 INW NE NW SE

Local well number: B002BA0702N04W Other number: B & M

Local use: 064102 Owner or name: REEDT & WINTANA Address: \_\_\_\_\_

Ownership: County, Fed Gov't, City, Corp or Co, Private, State Agency, Water Dist N

Use of water: (A) Air cond, Bottling, Comm, Dewater, Power, Fire, Dom, Irr, Med, Ind, P S, Rec, (S) Stock, Instit, Unused, Repressure, Recharge, Desal-P S, Desal-other, Other P

Use of well: (A) Anode, Drain, Seismic, Heat-Res, Obs, Oil-gas, Recharge, Test, Unused, Withdraw, Waste, Destroyed W

DATA AVAILABLE: Well data  Freq. W/L meas.:  Field aquifer char:

Hyd. lab. data:

Qual. water data: type: USGS 8/TI

Freq. sampling:  Pumpage inventory:  period: \_\_\_\_\_

Aperture cards: MOCN

Log data: sl log 10-179

WELL-DESCRIPTION CARD

SAME AS ON MASTER CARD Depth well: 254 TD ft 250 Meas. rept accuracy 3

Depth cased: (first perf.) 300 ft 190 Casing type: Steel; Diam. 10 X 5 X 4 in 10

Finish: (C) porous concrete, (F) gravel w. (perf.), (G) gravel w. (screen), (H) horiz. open gallery, (D) end, (P) perf., (S) screen, (T) sd. pt., (W) shored, (X) open hole, (Z) other S

Method Drilled: (A) air rot, (B) bored, (C) cable, (D) dug, (H) jetted, (J) air rot., (P) percussion, (R) reverse, (T) trenching, (V) driven, (W) drive wash, (Z) other H

Date Drilled: 8/68 968 Pump intake setting: \_\_\_\_\_ ft \_\_\_\_\_

Driller: Layne Central

Lift (type): (A) air, (B) bucket, (C) cent., (J) jet, (L) multiple, (M) multiple, (N) nose, (P) piston, (R) rot., (S) submerg, (T) turb., (Z) other T Deep  Shallow

Power (type): (nat) diesel, elec, gas, gasoline, hand, gas, wind; (LP) H.P. 25  Trans. or meter no. \_\_\_\_\_

Descrip. MP \_\_\_\_\_ above \_\_\_\_\_ ft below LSD. Alt. MP \_\_\_\_\_

Alt. LSD: 198 Accuracy: (source) 3

Water Level: above MP: 12 Accuracy: A

Date meas: 871 Yield: \_\_\_\_\_ gpm 162 Method determined A

Drawdown: \_\_\_\_\_ ft Accuracy: \_\_\_\_\_ Pumping period: \_\_\_\_\_ hrs \_\_\_\_\_

QUALITY OF WATER DATA: Iron \_\_\_\_\_ ppm Sulfate \_\_\_\_\_ ppm Chloride \_\_\_\_\_ Hard. \_\_\_\_\_

Sp. Conduct \_\_\_\_\_ K x 10 6 Temp. 180 °F Date sampled 871

Taste, color, etc. \_\_\_\_\_

Well No.

B2

GPO 857-700

WLF = 3 (1968)  
WLF = 12 (1971)  
WLF = 14 (1979)  
WLF = 75 (1982) 02-01-1982

PP 56  
#8 172 gpm  
PP 86  
#9 145 gpm  
Installed 1979

Well No. B2

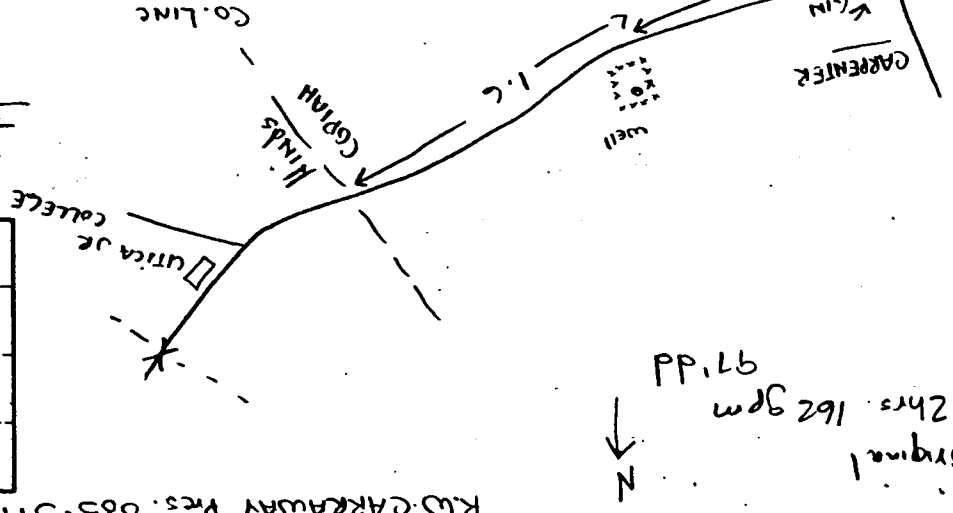
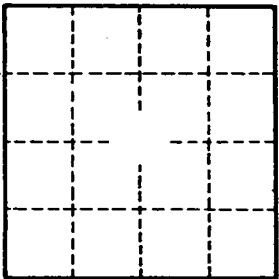

Original  
12 hrs 162 gpm  
97.1 PD  
N

Rd - CARRIWAY Pcs. 885-5471

2-22-96  
WLF 72.3

**HYDROGEOLOGIC CARD**

SAVE AS ON MASTER CARD

Physiographic Province:

19 Section:  03

20 Subbasin:  151

22 Drainage Basin:  D

23 Topo of well site: (A) depression, stream channel, dunes, flat, hilltop, sink, swamp, (B) (R) (H) (L) (K) (I) (C) (D) (E) (F) (G) (J) (M) (N) (O) (P) (Q) (R) (S) (T) (U) (V) (W) (X) (Y) (Z) (AA) (AB) (AC) (AD) (AE) (AF) (AG) (AH) (AI) (AJ) (AK) (AL) (AM) (AN) (AO) (AP) (AQ) (AR) (AS) (AT) (AU) (AV) (AW) (AX) (AY) (AZ) (BA) (BB) (BC) (BD) (BE) (BF) (BG) (BH) (BI) (BJ) (BK) (BL) (BM) (BN) (BO) (BP) (BQ) (BR) (BS) (BT) (BU) (BV) (BW) (BX) (BY) (BZ) (CA) (CB) (CC) (CD) (CE) (CF) (CG) (CH) (CI) (CJ) (CK) (CL) (CM) (CN) (CO) (CP) (CQ) (CR) (CS) (CT) (CU) (CV) (CW) (CX) (CY) (CZ) (DA) (DB) (DC) (DD) (DE) (DF) (DG) (DH) (DI) (DJ) (DK) (DL) (DM) (DN) (DO) (DP) (DQ) (DR) (DS) (DT) (DU) (DV) (DW) (DX) (DY) (DZ) (EA) (EB) (EC) (ED) (EE) (EF) (EG) (EH) (EI) (EJ) (EK) (EL) (EM) (EN) (EO) (EP) (EQ) (ER) (ES) (ET) (EU) (EV) (EW) (EX) (EY) (EZ) (FA) (FB) (FC) (FD) (FE) (FF) (FG) (FH) (FI) (FJ) (FK) (FL) (FM) (FN) (FO) (FP) (FQ) (FR) (FS) (FT) (FU) (FV) (FW) (FX) (FY) (FZ) (GA) (GB) (GC) (GD) (GE) (GF) (GG) (GH) (GI) (GJ) (GK) (GL) (GM) (GN) (GO) (GP) (GQ) (GR) (GS) (GT) (GU) (GV) (GW) (GX) (GY) (GZ) (HA) (HB) (HC) (HD) (HE) (HF) (HG) (HH) (HI) (HJ) (HK) (HL) (HM) (HN) (HO) (HP) (HQ) (HR) (HS) (HT) (HU) (HV) (HW) (HX) (HY) (HZ) (IA) (IB) (IC) (ID) (IE) (IF) (IG) (IH) (II) (IJ) (IK) (IL) (IM) (IN) (IO) (IP) (IQ) (IR) (IS) (IT) (IU) (IV) (IW) (IX) (IY) (IZ) (JA) (JB) (JC) (JD) (JE) (JF) (JG) (JH) (JI) (JJ) (JK) (JL) (JM) (JN) (JO) (JP) (JQ) (JR) (JS) (JT) (JU) (JV) (JW) (JX) (JY) (JZ) (KA) (KB) (KC) (KD) (KE) (KF) (KG) (KH) (KI) (KJ) (KK) (KL) (KM) (KN) (KO) (KP) (KQ) (KR) (KS) (KT) (KU) (KV) (KW) (KX) (KY) (KZ) (LA) (LB) (LC) (LD) (LE) (LF) (LG) (LH) (LI) (LJ) (LK) (LL) (LM) (LN) (LO) (LP) (LQ) (LR) (LS) (LT) (LU) (LV) (LW) (LX) (LY) (LZ) (MA) (MB) (MC) (MD) (ME) (MF) (MG) (MH) (MI) (MJ) (MK) (ML) (MN) (MO) (MP) (MQ) (MR) (MS) (MT) (MU) (MV) (MW) (MX) (MY) (MZ) (NA) (NB) (NC) (ND) (NE) (NF) (NG) (NH) (NI) (NJ) (NK) (NL) (NM) (NN) (NO) (NP) (NQ) (NR) (NS) (NT) (NU) (NV) (NW) (NX) (NY) (NZ) (OA) (OB) (OC) (OD) (OE) (OF) (OG) (OH) (OI) (OJ) (OK) (OL) (OM) (ON) (OO) (OP) (OQ) (OR) (OS) (OT) (OU) (OV) (OW) (OX) (OY) (OZ) (PA) (PB) (PC) (PD) (PE) (PF) (PG) (PH) (PI) (PJ) (PK) (PL) (PM) (PN) (PO) (PP) (PQ) (PR) (PS) (PT) (PU) (PV) (PW) (PX) (PY) (PZ) (QA) (QB) (QC) (QD) (QE) (QF) (QG) (QH) (QI) (QJ) (QK) (QL) (QM) (QN) (QO) (QP) (QQ) (QR) (QS) (QT) (QU) (QV) (QW) (QX) (QY) (QZ) (RA) (RB) (RC) (RD) (RE) (RF) (RG) (RH) (RI) (RJ) (RK) (RL) (RM) (RN) (RO) (RP) (RQ) (RR) (RS) (RT) (RU) (RV) (RW) (RX) (RY) (RZ) (SA) (SB) (SC) (SD) (SE) (SF) (SG) (SH) (SI) (SJ) (SK) (SL) (SM) (SN) (SO) (SP) (SQ) (SR) (SS) (ST) (SU) (SV) (SW) (SX) (SY) (SZ) (TA) (TB) (TC) (TD) (TE) (TF) (TG) (TH) (TI) (TJ) (TK) (TL) (TM) (TN) (TO) (TP) (TQ) (TR) (TS) (TT) (TU) (TV) (TW) (TX) (TY) (TZ) (UA) (UB) (UC) (UD) (UE) (UF) (UG) (UH) (UI) (UJ) (UK) (UL) (UM) (UN) (UO) (UP) (UQ) (UR) (US) (UT) (UU) (UV) (UW) (UX) (UY) (UZ) (VA) (VB) (VC) (VD) (VE) (VF) (VG) (VH) (VI) (VJ) (VK) (VL) (VM) (VN) (VO) (VP) (VQ) (VR) (VS) (VT) (VU) (VV) (VW) (VX) (VY) (VZ) (WA) (WB) (WC) (WD) (WE) (WF) (WG) (WH) (WI) (WJ) (WK) (WL) (WM) (WN) (WO) (WP) (WQ) (WR) (WS) (WT) (WU) (WV) (WW) (WX) (WY) (WZ) (XA) (XB) (XC) (XD) (XE) (XF) (XG) (XH) (XI) (XJ) (XK) (XL) (XM) (XN) (XO) (XP) (XQ) (XR) (XS) (XT) (XU) (XV) (XW) (XX) (XY) (XZ) (YA) (YB) (YC) (YD) (YE) (YF) (YG) (YH) (YI) (YJ) (YK) (YL) (YM) (YN) (YO) (YP) (YQ) (YR) (YS) (YT) (YU) (YV) (YW) (YX) (YY) (YZ) (ZA) (ZB) (ZC) (ZD) (ZE) (ZF) (ZG) (ZH) (ZI) (ZJ) (ZK) (ZL) (ZM) (ZN) (ZO) (ZP) (ZQ) (ZR) (ZS) (ZT) (ZU) (ZV) (ZW) (ZX) (ZY) (ZZ)

24 Major Aquifer:  T.M.

25 System:  S

26 Origin:  3

27 Aquifer:  3

28 Thickness:

29 Length of well open co.:  50

30 Depth to top of:

31 Minor Aquifer:

32 System:

33 Origin:

34 Aquifer:

35 Thickness:

36 Length of well open co.:

37 Depth to top of:

38 Major Aquifer:

39 System:

40 Origin:

41 Aquifer:

42 Thickness:

43 Length of well open co.:

44 Depth to top of:

45 Major Aquifer:

46 System:

47 Origin:

48 Aquifer:

49 Thickness:

50 Length of well open co.:

51 Depth to top of:

52 Major Aquifer:

53 System:

54 Origin:

55 Aquifer:

56 Thickness:

57 Length of well open co.:

58 Depth to top of:

59 Major Aquifer:

60 System:

61 Origin:

62 Aquifer:

63 Thickness:

64 Length of well open co.:

65 Depth to top of:

66 Major Aquifer:

67 System:

68 Origin:

69 Aquifer:

70 Thickness:

71 Length of well open co.:

72 Depth to top of:

73 Major Aquifer:

74 System:

75 Origin:

76 Aquifer:

77 Thickness:

78 Length of well open co.:

79 Depth to top of:

80 Major Aquifer:

81 System:

82 Origin:

83 Aquifer:

84 Thickness:

85 Length of well open co.:

86 Depth to top of:

87 Major Aquifer:

88 System:

89 Origin:

90 Aquifer:

91 Thickness:

92 Length of well open co.:

93 Depth to top of:

94 Major Aquifer:

95 System:

96 Origin:

97 Aquifer:

98 Thickness:

99 Length of well open co.:

100 Depth to top of:

101 Major Aquifer:

102 System:

103 Origin:

104 Aquifer:

105 Thickness:

106 Length of well open co.:

107 Depth to top of:

108 Major Aquifer:

109 System:

110 Origin:

111 Aquifer:

112 Thickness:

113 Length of well open co.:

114 Depth to top of:

115 Major Aquifer:

116 System:

117 Origin:

118 Aquifer:

119 Thickness:

120 Length of well open co.:

121 Depth to top of:

122 Major Aquifer:

123 System:

124 Origin:

125 Aquifer:

126 Thickness:

127 Length of well open co.:

128 Depth to top of:

129 Major Aquifer:

130 System:

131 Origin:

132 Aquifer:

133 Thickness:

134 Length of well open co.:

135 Depth to top of:

136 Major Aquifer:

137 System:

138 Origin:

139 Aquifer:

140 Thickness:

141 Length of well open co.:

142 Depth to top of:

143 Major Aquifer:

144 System:

145 Origin:

146 Aquifer:

147 Thickness:

148 Length of well open co.:

149 Depth to top of:

150 Major Aquifer:

151 System:

152 Origin:

153 Aquifer:

154 Thickness:

155 Length of well open co.:

156 Depth to top of:

157 Major Aquifer:

158 System:

159 Origin:

160 Aquifer:

161 Thickness:

162 Length of well open co.:

163 Depth to top of:

164 Major Aquifer:

165 System:

166 Origin:

167 Aquifer:

168 Thickness:

169 Length of well open co.:

170 Depth to top of:

171 Major Aquifer:

172 System:

173 Origin:

174 Aquifer:

175 Thickness:

176 Length of well open co.:

177 Depth to top of:

178 Major Aquifer:

179 System:

180 Origin:

181 Aquifer:

182 Thickness:

183 Length of well open co.:

184 Depth to top of:

185 Major Aquifer:

186 System:

187 Origin:

188 Aquifer:

189 Thickness:

190 Length of well open co.:

191 Depth to top of:

192 Major Aquifer:

193 System:

194 Origin:

195 Aquifer:

196 Thickness:

197 Length of well open co.:

198 Depth to top of:

199 Major Aquifer:

200 System:

201 Origin:

202 Aquifer:

203 Thickness:

204 Length of well open co.:

205 Depth to top of:

206 Major Aquifer:

207 System:

208 Origin:

209 Aquifer:

210 Thickness:

211 Length of well open co.:

212 Depth to top of:

213 Major Aquifer:

214 System:

215 Origin:

216 Aquifer:

217 Thickness:

218 Length of well open co.:

219 Depth to top of:

220 Major Aquifer:

221 System:

222 Origin:

223 Aquifer:

224 Thickness:

225 Length of well open co.:

226 Depth to top of:

227 Major Aquifer:

228 System:

229 Origin:

230 Aquifer:

231 Thickness:

232 Length of well open co.:

233 Depth to top of:

234 Major Aquifer:

235 System:

236 Origin:

237 Aquifer:

238 Thickness:

239 Length of well open co.:

240 Depth to top of:

241 Major Aquifer:

242 System:

243 Origin:

244 Aquifer:

245 Thickness:

246 Length of well open co.:

247 Depth to top of:

248 Major Aquifer:

249 System:

250 Origin:

251 Aquifer:

252 Thickness:

253 Length of well open co.:

254 Depth to top of:

255 Major Aquifer:

256 System:

257 Origin:

258 Aquifer:

259 Thickness:

260 Length of well open co.:

261 Depth to top of:

262 Major Aquifer:

263 System:

264 Origin:

265 Aquifer:

266 Thickness:

267 Length of well open co.:

268 Depth to top of:

269 Major Aquifer:

270 System:

271 Origin:

272 Aquifer:

273 Thickness:

274 Length of well open co.:

275 Depth to top of:

276 Major Aquifer:

277 System:

278 Origin:

279 Aquifer:

280 Thickness:

281 Length of well open co.:

282 Depth to top of:

283 Major Aquifer:

284 System:

285 Origin:

286 Aquifer:

287 Thickness:

288 Length of well open co.:

289 Depth to top of:

290 Major Aquifer:

291 System:

292 Origin:

293 Aquifer:

294 Thickness:

295 Length of well open co.:

296 Depth to top of:

297 Major Aquifer:

298 System:

299 Origin:

300 Aquifer:

301 Thickness:

302 Length of well open co.:

303 Depth to top of:

304 Major Aquifer:

305 System:

306 Origin:

307 Aquifer:

308 Thickness:

309 Length of well open co.:

310 Depth to top of:

311 Major Aquifer:

312 System:

313 Origin:

314 Aquifer:

315 Thickness:

316 Length of well open co.:

317 Depth to top of:

318 Major Aquifer:

319 System:

320 Origin:

321 Aquifer:

322 Thickness:

323 Length of well open co.:

324 Depth to top of:

325 Major Aquifer:

326 System:

327 Origin:

328 Aquifer:

329 Thickness:

330 Length of well open co.:

331 Depth to top of:

332 Major Aquifer:

333 System:

334 Origin:

335 Aquifer:

336 Thickness:

337 Length of well open co.:

338 Depth to top of:

339 Major Aquifer:

340 System:

341 Origin:

342 Aquifer:

343 Thickness:

344 Length of well open co.:

345 Depth to top of:

346 Major Aquifer:

347 System:

348 Origin:

349 Aquifer:

350 Thickness:

351 Length of well open co.:

352 Depth to top of:

353 Major Aquifer:

354 System:

355 Origin:

356 Aquifer:

357 Thickness:

358 Length of well open co.:

359 Depth to top of:

360 Major Aquifer:

361 System:

362 Origin:

363 Aquifer:

364 Thickness:

365 Length of well open co.:

366 Depth to top of:

367 Major Aquifer:

368 System:

369 Origin:

370 Aquifer:

371 Thickness:

372 Length of well open co.:

373 Depth to top of:

374 Major Aquifer:

375 System:

376 Origin:

377 Aquifer:

378 Thickness:

379 Length of well open co.:

380 Depth to top of:

381 Major Aquifer:

382 System:

383 Origin:

384 Aquifer:

385 Thickness:

386 Length of well open co.:

387 Depth to top of:

388 Major Aquifer:

389 System:

390 Origin:

391 Aquifer:

392 Thickness:

393 Length of well open co.:

394 Depth to top of:

395 Major Aquifer:

396 System:

397 Origin:

398 Aquifer:

399 Thickness:

400 Length of well open co.:

401 Depth to top of:

402 Major Aquifer:

403 System:

404 Origin:

405 Aquifer:

406 Thickness:

407 Length of well open co.:

408 Depth to top of:

409 Major Aquifer:

410 System:

411 Origin:

412 Aquifer:

413 Thickness:

414 Length of well open co.:

415 Depth to top of:

416 Major Aquifer:

417 System:

418 Origin:

419 Aquifer:

420 Thickness:

421 Length of well open co.:

422 Depth to top of:

423 Major Aquifer:

424 System:

425 Origin:

426 Aquifer:

427 Thickness:

428 Length of well open co.:

429 Depth to top of:

430 Major Aquifer:

431 System:

432 Origin:

433 Aquifer:

434 Thickness:

435 Length of well open co.:

436 Depth to top of:

437 Major Aquifer:

438 System:

439 Origin:

440 Aquifer:

441 Thickness:

442 Length of well open co.:

443 Depth to top of:

444 Major Aquifer:

445 System:

446 Origin:

447 Aquifer:

448 Thickness:

449 Length of well open co.:

450 Depth to top of:

451 Major Aquifer:

452 System:

453 Origin:

454 Aquifer:

455 Thickness:

456 Length of well open co.:

457 Depth to top of:

458 Major Aquifer:

459 System:

460 Origin:

461 Aquifer:

462 Thickness:

463 Length of well open co.:

464 Depth to top of:

465 Major Aquifer:

466 System:

467 Origin:

468 Aquifer:

469 Thickness:

470 Length of well open co.:

471 Depth to top of:

472 Major Aquifer:

473 System:

474 Origin:

475 Aquifer:

476 Thickness:

477 Length of well open co.:

478 Depth to top of:

479 Major Aquifer:

480 System:

481 Origin:

482 Aquifer:

483 Thickness:

484 Length of well open co.:

485 Depth to top of:

486 Major Aquifer:

487 System:

488 Origin:

489 Aquifer:

490 Thickness:

491 Length of well open co.:

492 Depth to top of:

493 Major Aquifer:

494 System:

495 Origin:

496 Aquifer:

497 Thickness:

498 Length of well open co.:

499 Depth to top of:

500 Major Aquifer:

501 System:

502 Origin:

503 Aquifer:

504 Thickness:

505 Length of well open co.:

506 Depth to top of:

507 Major Aquifer:

508 System:

509 Origin:

510 Aquifer:

511 Thickness:

512 Length of well open co.:

513 Depth to top of:

514 Major Aquifer:

515 System:

516 Origin:

517 Aquifer:

518 Thickness:

519 Length of well open co.:

520 Depth to top of:

521 Major Aquifer:

522 System:

523 Origin:

524 Aquifer:

525 Thickness:

526 Length of well open co.:

527 Depth to top of:

528 Major Aquifer:

529 System:

530 Origin:

531 Aquifer:

532 Thickness:

533 Length of well open co.:

534 Depth to top of:

535 Major Aquifer:

536 System:

537 Origin:

538 Aquifer:

539 Thickness:

540 Length of well open co.:

541 Depth to top of:

542 Major Aquifer:

543 System:

544 Origin:

545 Aquifer:

546 Thickness:

547 Length of well open co.:

548 Depth to top of:

549 Major Aquifer:

550 System:

551 Origin:

552 Aquifer:

553 Thickness:

554 Length of well open co.:

555 Depth to top of:

556 Major Aquifer:

557 System:

558 Origin:

559 Aquifer:

560 Thickness:

561 Length of well open co.:

562 Depth to top of:

563 Major Aquifer:

564 System:

565 Origin:

566 Aquifer:

567 Thickness:

568 Length of well open co.:

569 Depth to top of:

876  
 1/13/73

COPIED  
 Hinds  
 B-25-B-2003  
 9-4-68  
 Miss Gen Sur  
 9-4  
 date well completed

MISSISSIPPI  
 BOARD OF WATER COMMISSIONERS  
 416 North State Street  
 Jackson, Mississippi 39201

WATER WELL DRILLERS LOG

1968 Super-Central Company firm name  
 Hinds county well located

LANDOWNER:	description of formations encountered	from	to
Reedtown Water Association			
Utica, Miss. (mailing address)	Top Soil	0	5
	Yellow Clay	5	10
	Blue Clay	10	60
	Sand	60	82
	Shale streaks of sand	82	105
	Sand	105	112
	Shale streaks of sand	112	140
	Sand	140	175
	Shale streaks of sand	175	188
	Sand	188	249
	Shale	249	254
<b>WELL LOCATION:</b> Highway B NW 1/4 NE 1/4 Sec 6 T 2 S R 4 E 5 miles South of Utica (distance) (direction) (nearest town)			
<b>WELL PURPOSE:</b> Domestic (home, irrigation, municipal, industrial)			
<b>WELL COMPLETION DATA:</b>			
(1) diameter (inches) 10"			
(2) total depth (feet) 254'			
(3) static water level (feet) 3' below top of ground			
(4) casing Steel 139' (material) (depth) 10" 773' or 8" (size) if telescope see back			
(5) screen 50' 200' (length) (depth to top) 6" Stainless Steel (size) (material)			
(6) pump 25 (HP) (yield gpm) Electric (type power)			
(7) electric log Yes (yes or no) Miss. Gen. Survey (organization running log)			
(8) how well bottom plugged			
<b>DRILLERS REMARKS:</b> Pump not installed as of this date			

COPIED

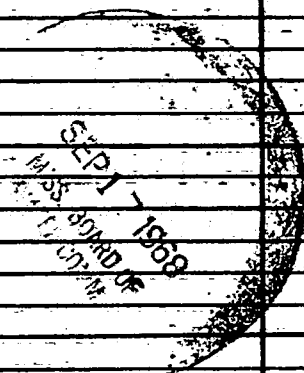

DEPARTMENT OF ENVIRONMENTAL QUALITY - OLWR  
PUBLIC SUPPLY WELLS PROJECT

GPS LOG

3/4/98  
USER NAME(S): LAR/OXB Hardin/Phillips DATE: 6/15/94  
UNIT DEQ #: 82859 FILE #: A061520A  
HEALTH DEPT. #: 250021-01 ELEV. B030415B  
197 198  
USGS #: B2 OLWR #: GW12835  
OWNER: Reedtown W.A. Quad: Utica W  
NW NE NW NE  
LOCATION: SW/SE S 6<sup>7</sup> T2N R4W COUNTY: Copiah  
LOCATION DESCRIPTION: South of bridge on Hwy 18, .5 mi.  
South of 1st well  
CASING DIA: \_\_\_\_\_ PUMP TYPE & SIZE: Submersible  
GPS FIELD LOCATION: LAT. 32°02'07.7" LONG. 90°38'41.3"  
GPS CORRECTED LOCATION: LAT. 32.035072 LONG. 90.644852 W  
REMARKS: elev. 2 1/2' off ground on switch box next  
to concrete box.

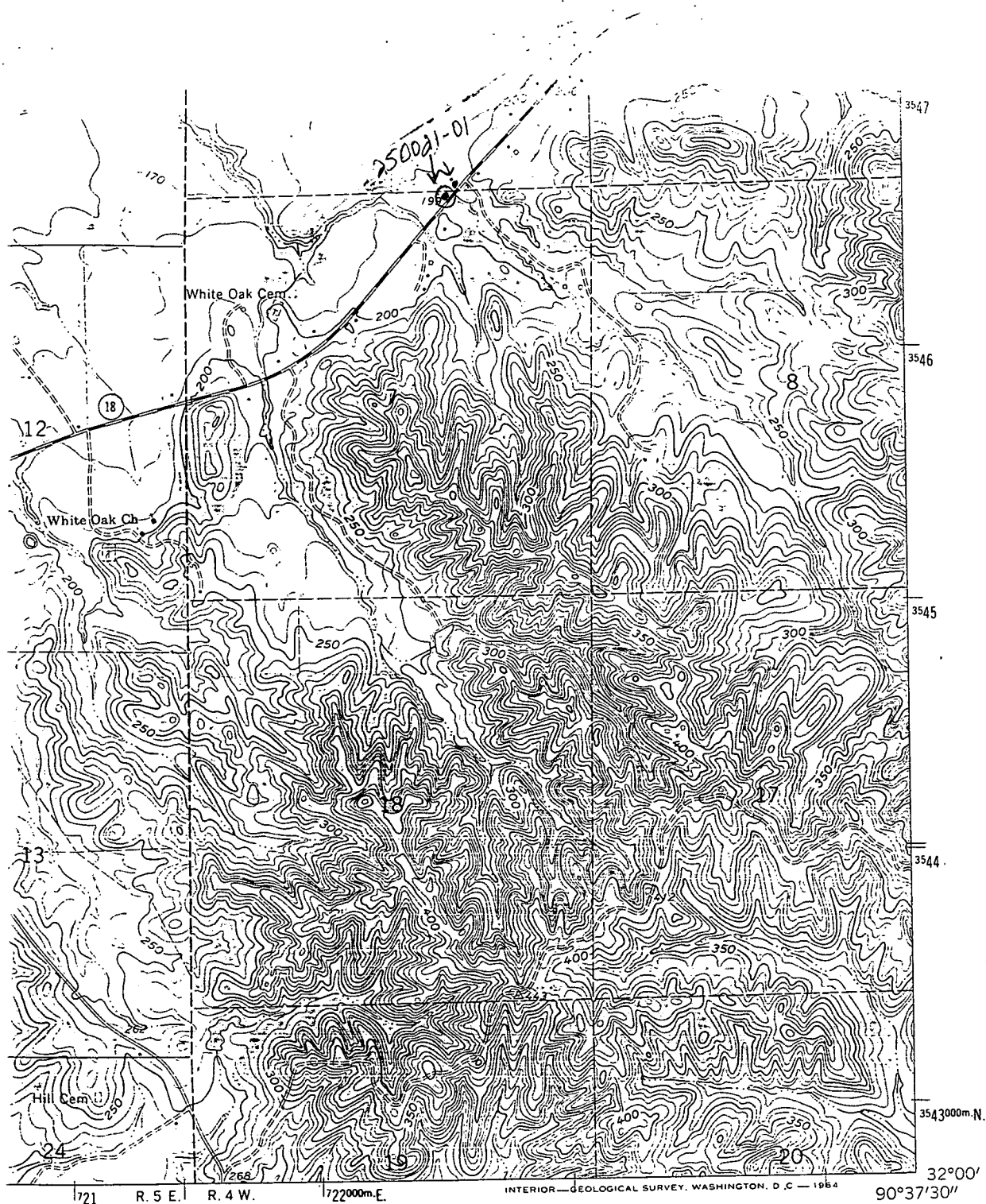

Click here to download a custom topographic map with TopoFactory

