

WELL SCHEDULE
OFFICE OF LAND AND WATER RESOURCES

Fips 27

Well No. N-200

Log No. _____

Recorded by: LN Data Source: Charlotte Date: 6-27-97

County: Coahoma Permit No.: _____ DOH No.: _____

1/4: ^{SW} 1 NE 1/4: SE 1/4: SE Sec.: 28 TWN: 25 N RNG: 4 W

Quad: Clarksdale Elevation: 151

Plotted on quad?: _____ In field? _____ From drillers log? _____ From permit? _____

Latitude: _____ Longitude: _____ GPS? _____ From quad? _____

Primary Aquifer: MRVA Secondary Aquifer: _____

Use: _____ Well status: _____

Owner: _____

Address: _____

Telephone: _____ Local Well Name: _____

Date drilled: _____ Driller: _____

Well depth: _____ Well diameter: _____ Pump type: _____

Power type: _____ Pump capacity: _____

Screen interval(msl): _____ (land surface): _____

Type of logs: _____ Log interval: _____

Initial water level(l/s): _____ Date: _____

Measuring point description: _____

Water Quality Data? _____	Source: _____	Reliability: _____
Water Level Data? _____	Source: _____	Reliability: _____
Pump Test Data? _____	Source: _____	Reliability: _____
Water Use Data? _____	Source: _____	Reliability: _____

Water level data

This area for location map and notes

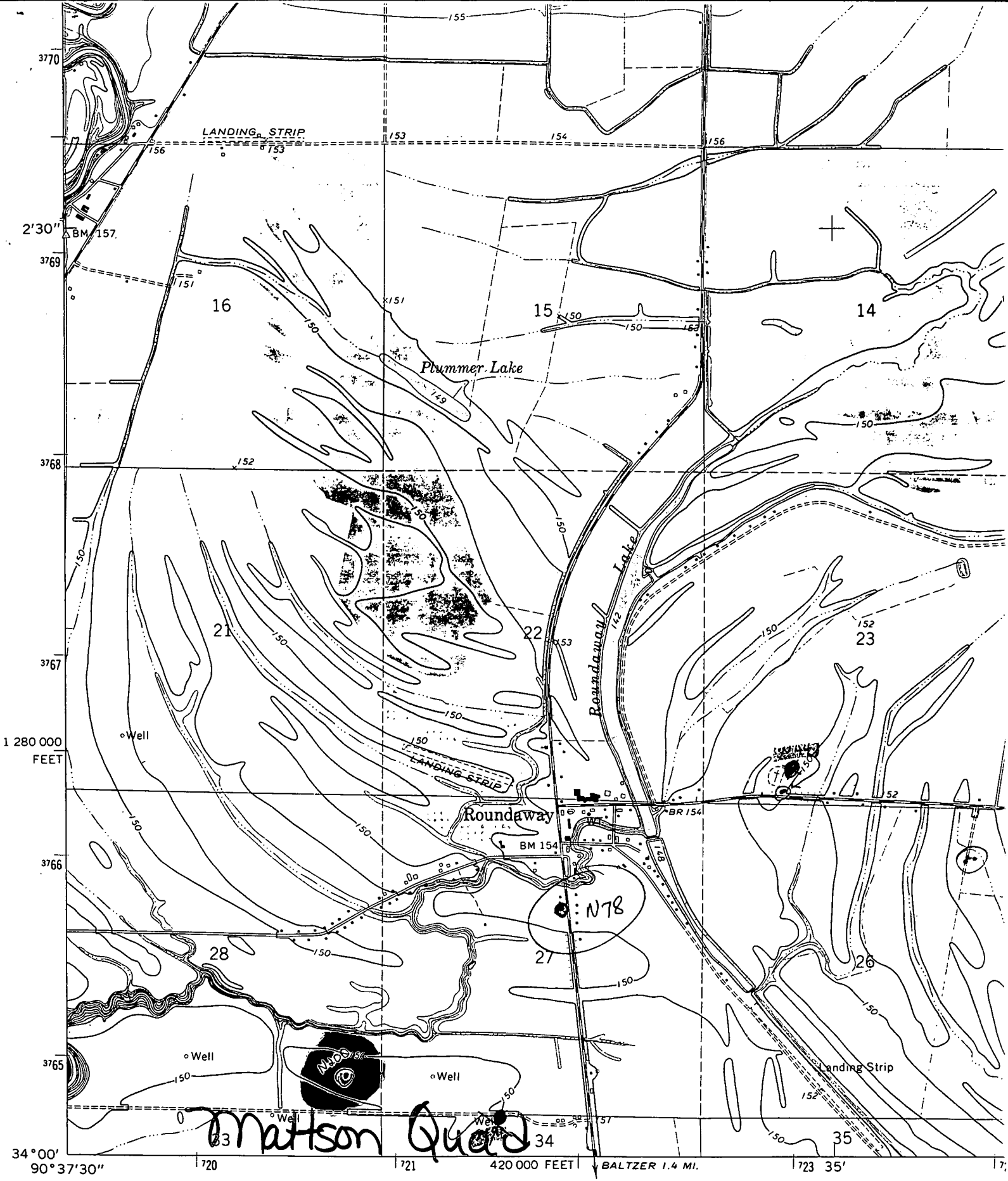

Mapped, edited, and published by the Geological Survey
 Control by USGS and USC&GS
 Planimetry by photogrammetric methods from aerial photographs
 taken 1965. Topography by planetable surveys 1966-67
 Polyconic projection. 1927 North American datum
 10,000-foot grid based on Mississippi coordinate system, west zone
 1000-meter Universal Transverse Mercator grid ticks,
 zone 15, shown in blue

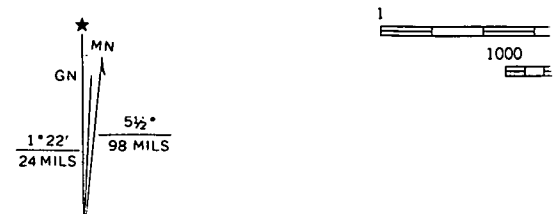

34°00'
 90°37'30"