

UNITED STATES  
DEPARTMENT OF THE INTERIOR  
GEOLOGICAL SURVEY  
WATER RESOURCES DIVISION

WELL SCHEDULE

Date MO. 18, 19 65 Field No. \_\_\_\_\_  
Record by ELLISON Office No. N10  
Source of data \_\_\_\_\_

1. Location: State MISS County COAHONA

Map Clarksdale  
SE 1/4 NE 1/4 sec. 19 T 25 N R 9 N W

2. Owner: Bob Johnson Address \_\_\_\_\_

Tenant \_\_\_\_\_ Address \_\_\_\_\_

Driller \_\_\_\_\_ Address \_\_\_\_\_

3. Topography \_\_\_\_\_

4. Elevation 152 ft. above \_\_\_\_\_  
below \_\_\_\_\_

5. Type: Dug, drilled, driven, bored, jetted \_\_\_\_\_ 19 \_\_\_\_\_

6. Depth: Rept. \_\_\_\_\_ ft. Meas. \_\_\_\_\_ ft.

7. Casing: Diam. 18 in., to \_\_\_\_\_ in.; Type \_\_\_\_\_

Depth \_\_\_\_\_ ft., Finish \_\_\_\_\_

8. Chief Aquifer \_\_\_\_\_ From \_\_\_\_\_ ft. to \_\_\_\_\_ ft.

Others \_\_\_\_\_

9. Water level 32.56 ft. rept. 31.8 19 65 above TOP  
10" discharge pipe which is 9.0 ft. below surface

10. Pump: Type Turbine Capacity \_\_\_\_\_ G. M.

Power: Kind Elec Horsepower 60

11. Yield: Flow \_\_\_\_\_ G. M., Pump \_\_\_\_\_ G. M., Meas., Rept. Est. \_\_\_\_\_

Drawdown \_\_\_\_\_ ft. after \_\_\_\_\_ hours pumping \_\_\_\_\_ G. M.

12. Use: Dom., Stock, PS., RR., Ind. Irr, Obs. \_\_\_\_\_

Adequacy, permanence \_\_\_\_\_

13. Quality \_\_\_\_\_ Temp. \_\_\_\_\_ °F.

Taste, odor, color \_\_\_\_\_ Sample Yes

Unfit for \_\_\_\_\_ No

14. Remarks: (Log, Analyses, etc.) \_\_\_\_\_

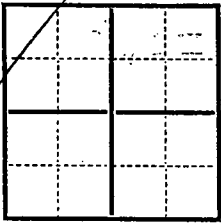

5/12/65

40.00
6.00
<hr/>
34.00
9.00 18
<hr/>
25.00

UNITED STATES  
 DEPARTMENT OF THE INTERIOR  
 BUREAU OF LAND MANAGEMENT  
 WASHINGTON, D. C.

N.

← 0.7 MI. →

35  
 34  
 9 18  
 -25  
 11-10-65

SUNKFLOWER  
 River

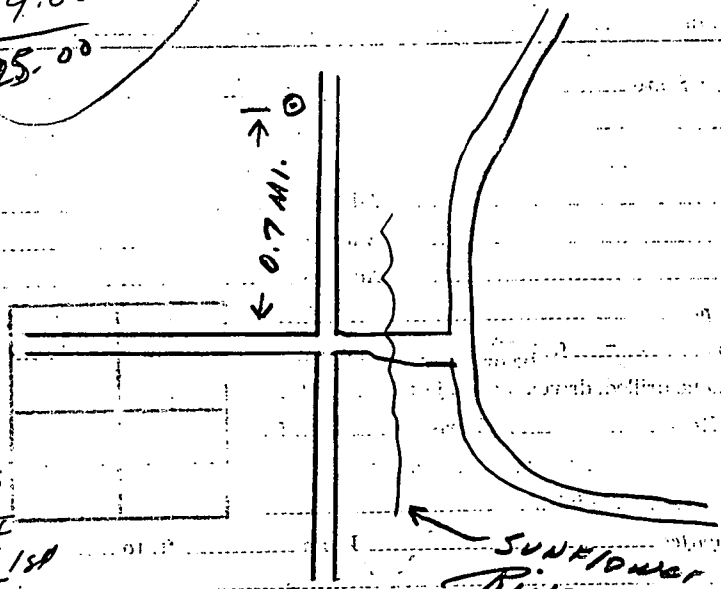

INDONESIA  
KABUPATEN  
KOTA

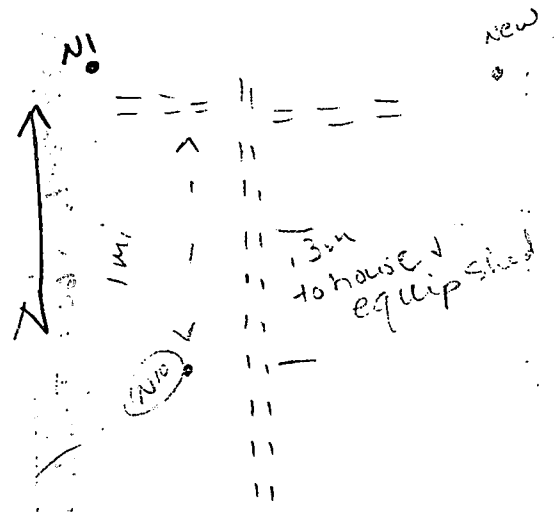
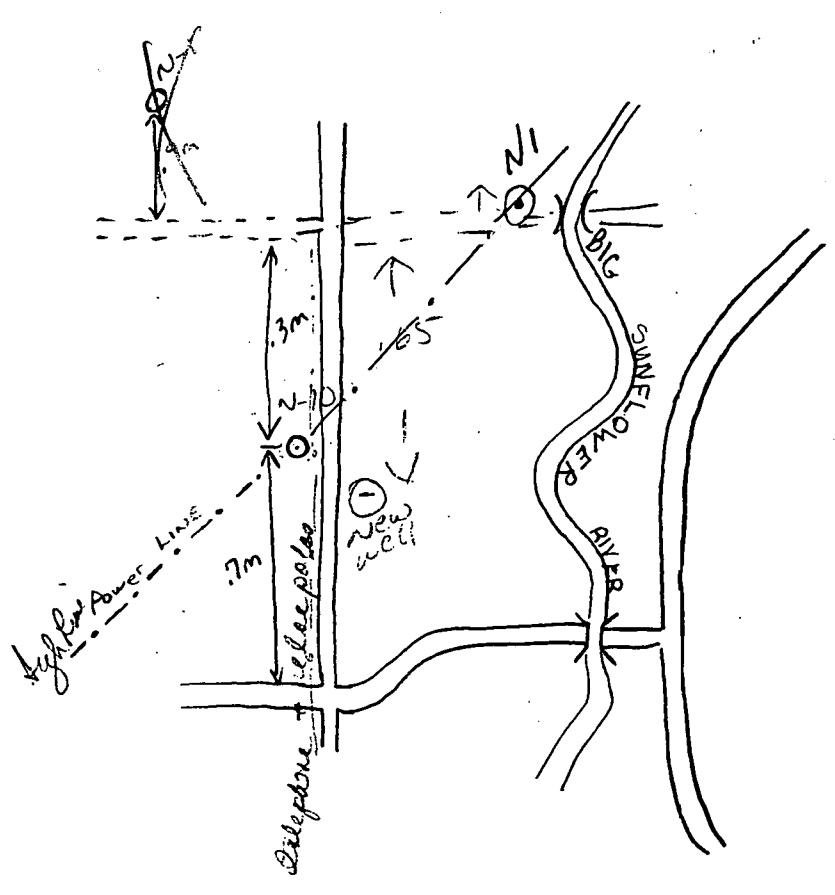
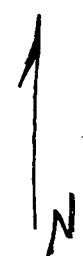

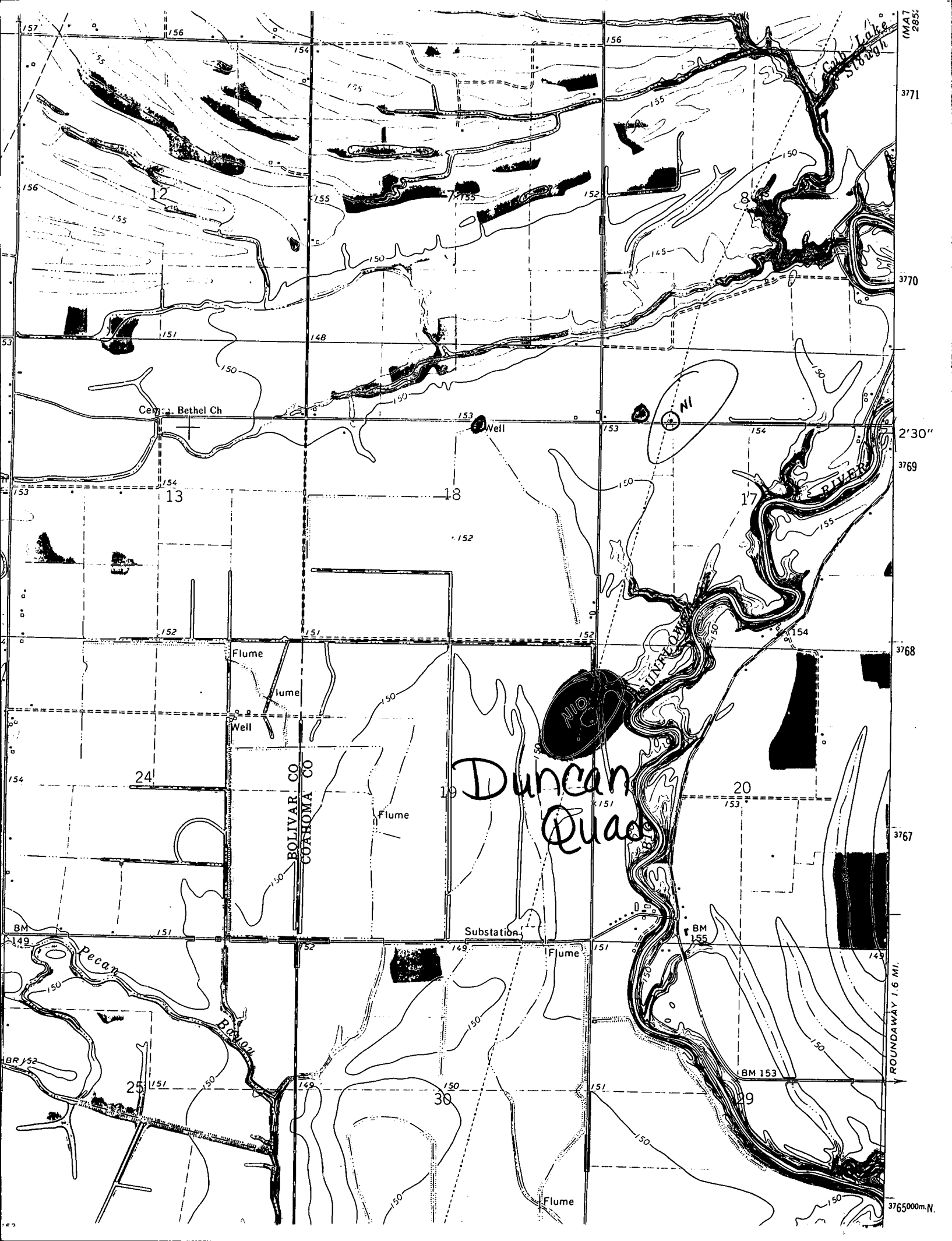

(MAT) 2852

3771

3770

2'30"

3769

3768

3767

ROUNDWAY 1.6 MI.

3765000m.N.

12

13

24

25

18

19

30

17

20

29

Cem. Bethel Ch

Well

Flume

Flume

Well

Flume

Substation

Flume

BM 153

BM 155

Flume

UNRECORDED

Duncan Quas

NI

Cerro de Lake Stogah

Cerro de Lake

Pecan

BOLIVAR CO  
COAHUILA CO

Bancora