

L-19 Clarksdale

1/81 WTO

Recorded by RAM

U.S. GEOLOGICAL SURVEY  
WATER RESOURCES DIVISION  
MISSISSIPPI DISTRICT  
WELL RECORD

Well No. L-62  
E-Log No. \_\_\_\_\_  
County Cook

Date 9-15-82

Elev. 152'

Site ID 340803090360801 R=0\* T=A\* 2=W\*

GEN. SITE DATA

Data reliab. 3=C Report. agency 4=USGS Dist. 6=28 7=28 Co. 8=027

Lat. \_\_\_\_\_ Long. 9=340803 10=0903608 Well No. 12=L062

Location 13=SESW 10 T 26 N R 04 W Alt. 16=157

Hyd. Unit (OWDC) 20= Date 21=0911511982

Well use 23=W Water Use 24=I Hole depth 27= Well depth 28=110

WL 30=27 Date 31=0911511982 Source 33=S

Status 273= Project No. 5=

OWNER

R=158\* T=A\* Date 159#0911511982 Owner No. \_\_\_\_\_

Owner 161#MARYLAND PLANTING ?

FIELD QW

R=192\* T=A\* Date 193# Temp. 196#00010 197=

R=192\* T=A\* Date 193# Cond. 196#00095 197=

R=192\* T=A\* Date 193# pH 196#00400 197=

CONSTR.

R=58\* T=A\* 59#1 Date 60=0911511982 Remarks \_\_\_\_\_

Drlg. 63= Name \_\_\_\_\_ Method 65=R Finish 66=S

CASING

R=76\* T=A\* 59#1  
Top csgn. 77#0 Bot. csgn. 78= Diam. 79#8

R=76\* T=A\* 59#1  
Top csgn. 77# Bot. csgn. 78= Diam. 79#

OPENINGS

R=82\* T=A\* 59#1 Top 83# Bottom 84=

Type 85= Diam. 87= Size 88=

R=82\* T=A\* 59#1 Top 83# Bottom 84=

Type 85= Diam. 87= Size 88=

YIELD

R= \_\_\_\_\_ T=A \_\_\_\_\_ 147# 1 Q 150= Q/S 272=

134 flows 146 pumped

LIFT

R=42\* T= A \* Lift type 43# 7\* Intake 44= \* Power type 45= \*

Date 38= 09/15/1982\* H.P. 46= \*

LOGS

R=198\* T= A \* Log 199# \* Top 200= \* Bot 201= \*

R=198\* T= A \* Log 199# \* Top 200= \* Bot 201= \*

R=189\* T= A \* E Log No. 190# \* 191= M I S S I S S I D I S T \*

ANAL.

R=114\* T= A \* Year 115# \* 117= \* 120= \*

AQUIFERS

R=90\* T= A \* 256# 1 \* Top 91= \* Bot 92= \*

Unit ID 93= 112 MRVA \* Name of Unit MISSISSIPPI RIVER VALLEY ALLUVIUM

R=90\* T= A \* 256# 1 \* Top 91= \* Bot 92= \*

Unit ID 93= \* Name of Unit

HYDRAULICS

R=98\* T= A \* 99# 1 \* Unit tested 100= \* 103= \*

R=105\* T= A \* 99# 1 \* Test No. 106# \*

107= \* Transmissivity (gal/d)/ft

108= \* Hydraul. cond. (gal/d)/ft<sup>2</sup>

110= \* Storage coeff. Boundaries

R=121\* T= A \* Yr Begin 122# 1982 \* Network 258# \*

Water Level Data Collection (1)  
8" Dia. Irr. Well

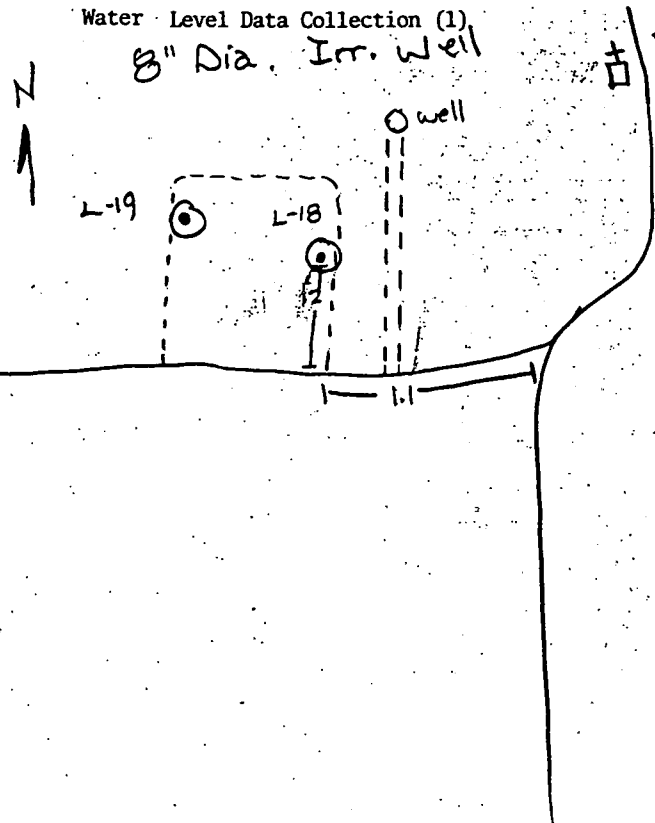

Pilgrims Rest Church  
↑  
to Clarkesdale

Turbine pump

Hold 35.00'  
cut 6.73 ✓  
28.27'  
1.00 mp  
27.27'

$E_s = (+129.73')$

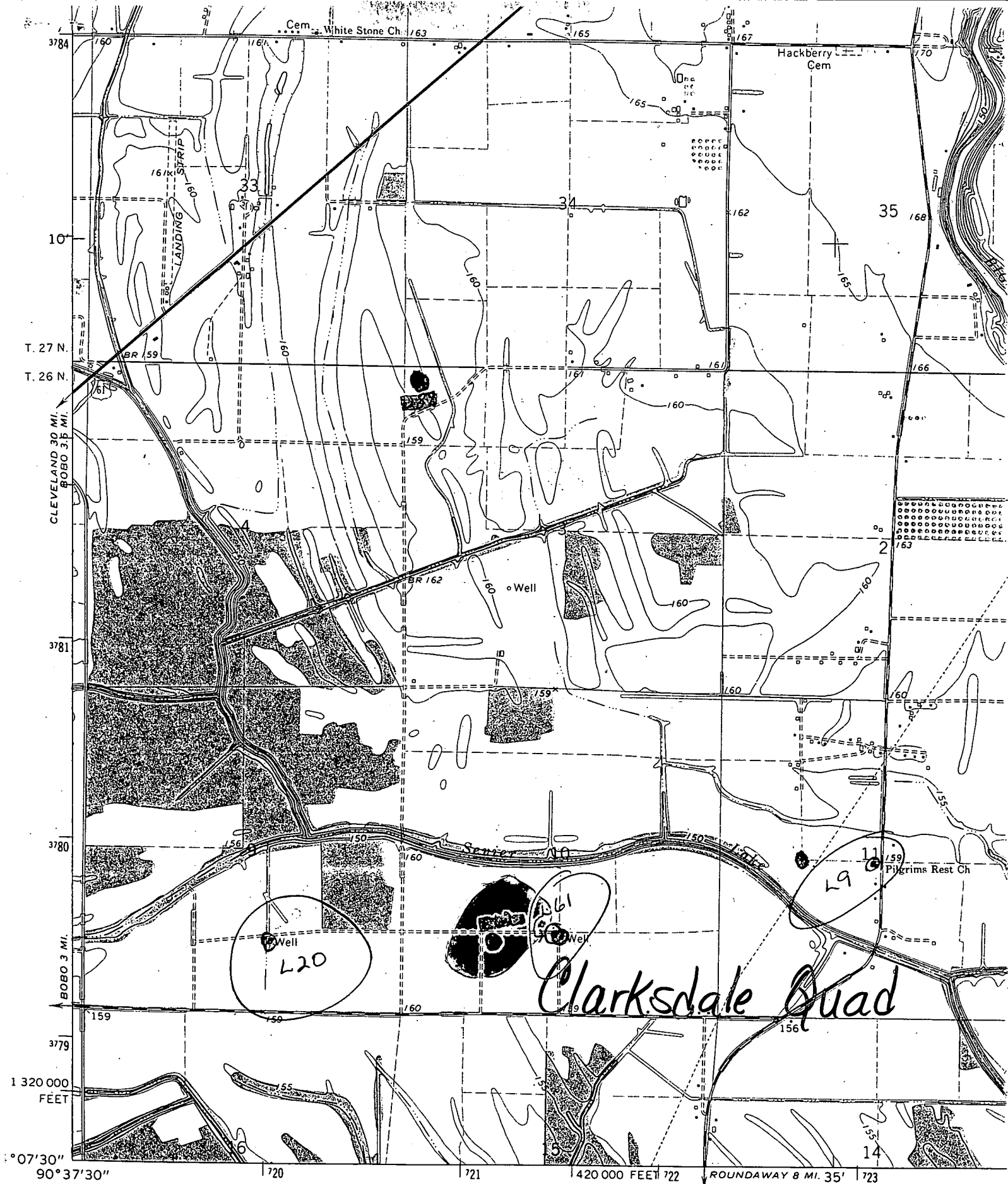

Mapped, edited, and published by the Geological Survey  
 Control by USGS and USC&GS  
 Planimetry by photogrammetric methods from aerial photographs  
 taken 1965. Topography by planetable surveys 1967  
 Polyconic projection. 1927 North American datum  
 10,000-foot grid based on Mississippi coordinate system, west zone  
 1000-meter Universal Transverse Mercator grid ticks,

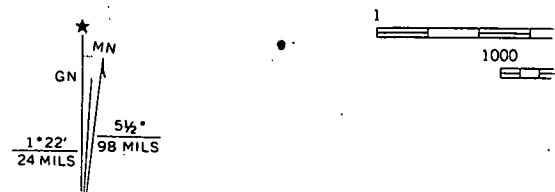

INCAW  
 582 11 SW