

WELL SCHEDULE  
GEOLOGICAL SURVEY

**PUNCHED**

U. S. DEPT. OF THE INTERIOR

WATER RESOURCES DIVISION

DEC 21 1973

MASTER CARD

Record by J.S. Source of data BOWC Date 5/70 Map \_\_\_\_\_

State 28 County (or town) Coahoma 14

Latitude: 34° 05' 45" N Longitude: 090° 33' 35" W Sequential number: 1

Lat-long accuracy: 3 T. 26 S. R. 4 Sec. 27 SE 4 SE 4 NE 4

Local well number: L 0 2 2 A D 2 7 2 6 N 0 4 W Other number: \_\_\_\_\_ B & M

Local use: 068 Owner or name: Andy Carr

Owner or name: W.A.S.C.O.T. Address: Rt 2, Clarksville

Ownership: County, Fed Gov't, City, Corp or Co, Private, State Agency, Water Dist \_\_\_\_\_ N

Use of water: (A) Air cond, Bottling, Comm, Dewater, Power, Fire, Dom, Irr, Med, Ind, P S, Rec, \_\_\_\_\_ I

Use of well: (A) Anode, Drain, Seismic, Heat Res, Obs, Oil-gas, Recharge, Test, Unused, Withdraw, Waste, Destroyed. \_\_\_\_\_ W

DATA AVAILABLE: Well data  Freq. W/L meas.:  Field aquifer char. \_\_\_\_\_

Hyd. lab. data: \_\_\_\_\_

Qual. water data; type: \_\_\_\_\_

Freq. sampling: \_\_\_\_\_ Pumpage inventory: \_\_\_\_\_

Aperture cards: \_\_\_\_\_

Log data: \_\_\_\_\_

water level  
9-18-30  
MLP

30.0  
-1.14  
-1.10  
27.76

WELL-DESCRIPTION CARD

SAME AS ON MASTER CARD Depth well: \_\_\_\_\_ ft Meas. rept \_\_\_\_\_ accuracy \_\_\_\_\_

Depth cased; (first perf.) \_\_\_\_\_ ft Casing type: Pipe; Diam. \_\_\_\_\_ in

Finish: (C) porous concrete, (F) gravel w. (perf.), (G) gravel w. (screen), (H) horiz. gallery, (I) open end, (J) open perf., (K) screen, (L) sd. pt., (M) shored, (N) open hole, (O) other \_\_\_\_\_ S

Method Drilled: (A) air rot, (B) bored, (C) cable, (D) dug, (E) hyd rot., (F) jetted, (G) air percuss, (H) reverse, (I) rotary, (J) driven, (K) drive wash, (L) other \_\_\_\_\_ H

Date Drilled: 9-7-70 Pump intake setting: \_\_\_\_\_ ft

Driller: \_\_\_\_\_ name \_\_\_\_\_ address \_\_\_\_\_

Lift (type): (A) air, (B) bucket, (C) cent., (D) jet, (E) multiple (cent.), (F) multiple (turb.), (G) none, (H) piston, (I) rot., (J) submerg., (K) turb., (L) other \_\_\_\_\_ Deep \_\_\_\_\_ Shallow \_\_\_\_\_

Power (type): (A) diesel, (B) elec., (C) gas, (D) gasoline, (E) hand, (F) gas, (G) wind; H.P. Tractor Trans. or meter no. \_\_\_\_\_

Descrip. MP \_\_\_\_\_ ft above \_\_\_\_\_ below LSD, Alt. MP \_\_\_\_\_

Alt. LSD: \_\_\_\_\_ Accuracy: \_\_\_\_\_

Water Level: 19 ft above \_\_\_\_\_ below MP; Ft below LSD \_\_\_\_\_ Accuracy: \_\_\_\_\_

Date meas.: \_\_\_\_\_ Yield: \_\_\_\_\_ gpm \_\_\_\_\_ Method determined \_\_\_\_\_

Drawdown: \_\_\_\_\_ ft Accuracy: \_\_\_\_\_ Pumping period \_\_\_\_\_ hrs \_\_\_\_\_

QUALITY OF WATER DATA: Iron \_\_\_\_\_ ppm Sulfate \_\_\_\_\_ ppm Chloride \_\_\_\_\_ ppm Hard. \_\_\_\_\_ ppm

Sp. Conduct \_\_\_\_\_ K x 10 \_\_\_\_\_ Temp. \_\_\_\_\_ °F Date sampled \_\_\_\_\_

Taste, color, etc. \_\_\_\_\_

this is an open casing 35' from edge of road.  
new 12" well is 50' from edge of road

157  
129

Well No.

L 22

Well No. L 22

Latitude-longitude

HYDROGEOLOGIC CARD

SAME AS ON MASTER CARD

Physiographic Province: \_\_\_\_\_

03 Section: \_\_\_\_\_

E Drainage Basin: \_\_\_\_\_

154 Subbasin: \_\_\_\_\_

Topo of well site: (D) depression, stream channel, dunes, flat, hilltop, sink, swamp, (E) offshore, pediment, hillside, terrace, undulating, valley flat (F) (R) (K) (L) (P) (S) (T) (U) (V) \_\_\_\_\_

MAJOR AQUIFER:

system \_\_\_\_\_

series \_\_\_\_\_

06

aquifer, formation, group \_\_\_\_\_

MIA

Lithology: \_\_\_\_\_

R Origin: \_\_\_\_\_

2 Aquifer Thickness: \_\_\_\_\_

90 ft

Length of well open to: \_\_\_\_\_ ft

48

Depth to top of: \_\_\_\_\_ ft

21

MINOR AQUIFER:

system \_\_\_\_\_

series \_\_\_\_\_

\_\_\_\_\_

aquifer, formation, group \_\_\_\_\_

\_\_\_\_\_

Lithology: \_\_\_\_\_

\_\_\_\_\_ Origin: \_\_\_\_\_

\_\_\_\_\_ Aquifer Thickness: \_\_\_\_\_

\_\_\_\_\_ ft

Length of well open to: \_\_\_\_\_ ft

\_\_\_\_\_

Depth to top of: \_\_\_\_\_ ft

\_\_\_\_\_

Intervals Screened: \_\_\_\_\_

6" Doerr

Depth to consolidated rock: \_\_\_\_\_ ft

\_\_\_\_\_

Source of data: \_\_\_\_\_

\_\_\_\_\_

Depth to basement: \_\_\_\_\_ ft

\_\_\_\_\_

Source of data: \_\_\_\_\_

\_\_\_\_\_

Surficial material: \_\_\_\_\_

\_\_\_\_\_

Infiltration characteristics: \_\_\_\_\_

\_\_\_\_\_

Coefficient Trans: \_\_\_\_\_ gpd/ft

\_\_\_\_\_

Coefficient Storage: \_\_\_\_\_

\_\_\_\_\_

Coefficient Perm: \_\_\_\_\_ gpd/ft<sup>2</sup>; Spec cap: \_\_\_\_\_

\_\_\_\_\_

gpm/ft; Number of geologic cards: \_\_\_\_\_

\_\_\_\_\_

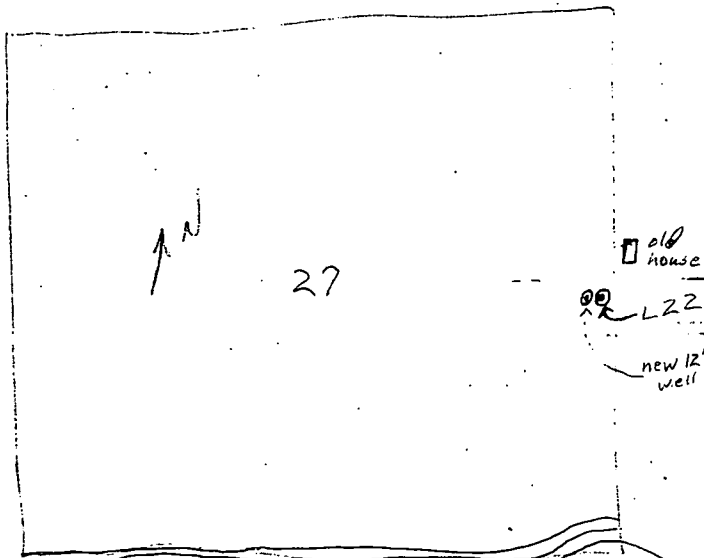
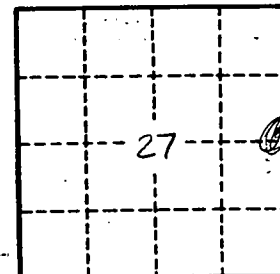

Well No.

L 22