

UNITED STATES
DEPARTMENT OF THE INTERIOR
GEOLOGICAL SURVEY
WATER RESOURCES DIVISION

WELL SCHEDULE

Date 3-25-65 1-5, 1965 Field No. _____
Record by ELLISON ENB Office No. 420
Source of data MBWC

1. Location: State MISS County Cochran
Map CLARKSDALE
SW 1/4 SE 1/4 sec. 9 T. 26 S. R. 4 E
W
2. Owner: Maryland Planting Co Address CLARKSDALE
Tenant _____ Address _____
Driller Supra Central Co Address _____

3. Topography _____
4. Elevation 160 ft. above
below _____
5. Type: Dug, drilled, driven, bored, jetted 3 1962
6. Depth: Rept. 107 ft. Meas. _____ ft.
7. Casing: Diam. 16 in., to _____ in., Type _____
Depth 57 ft., Finish 16" X 50'

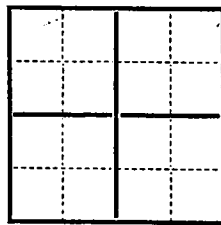

8. Chief Aquifer Qc1 From 57 ft. to 167 ft.
Others _____

9. Water level 17' 1" ft. 3 1962 above
repts. below
_____ which is _____ ft. above
below surface

10. Pump: Type TURBINE Capacity _____ G. M.
Power: Kind ELECT. Horsepower _____

11. Yield: Flow _____ G. M., Pump _____ G. M., Meas., Rept. Est.
Drawdown _____ ft. after _____ hours pumping _____ G. M.

12. Use: Dom., Stock, PS., RR., Ind., irr. Obs. R.I.C.
Adequacy, permanence _____

13. Quality _____ Temp. _____ °F.
Taste, odor, color _____ Sample Yes
Unfit for _____ No

14. Remarks: (Log, Analyses, etc.) Clay 0-24'; 5 x 9 24-107

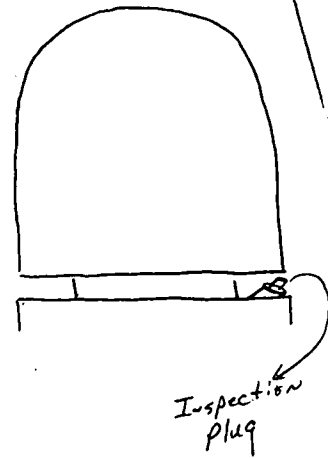
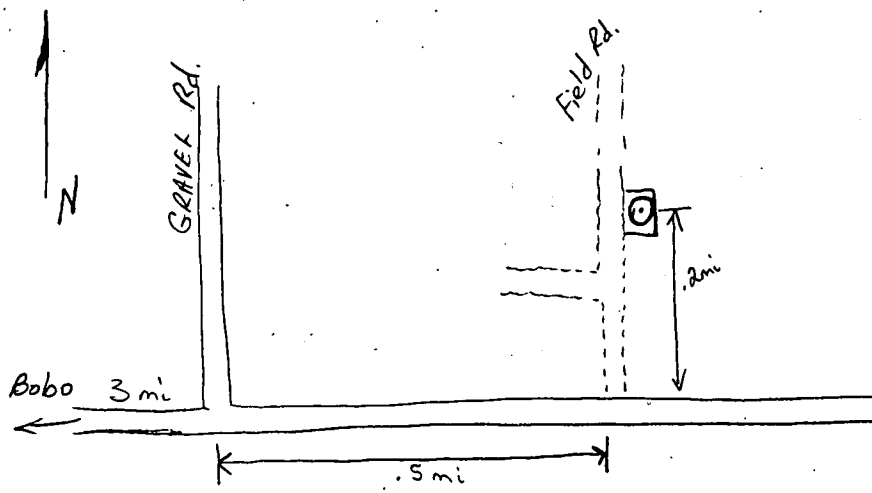

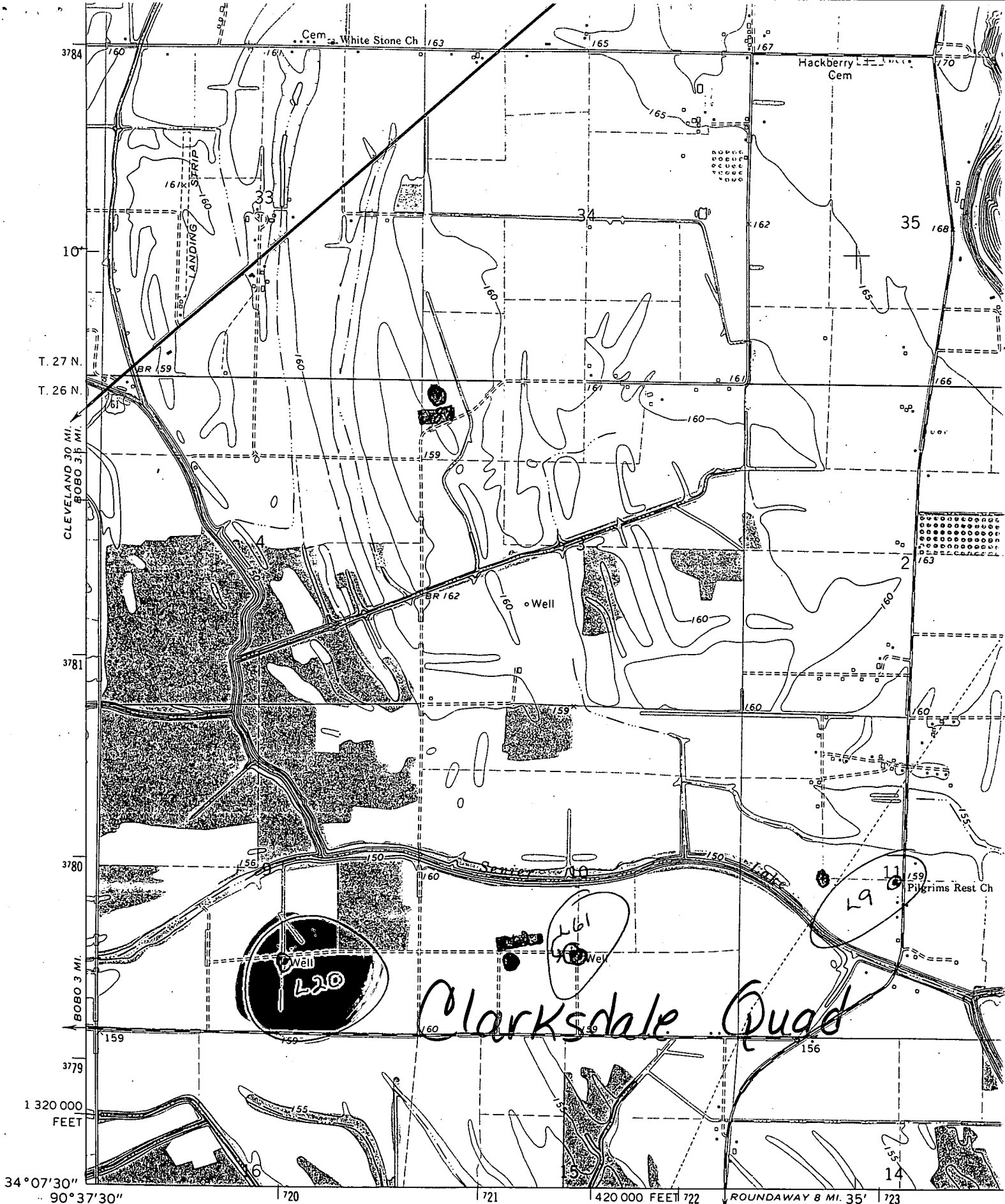

(DUNCAN)
2832 11 SW

Mapped, edited, and published by the Geological Survey
 Control by USGS and USC&GS
 Planimetry by photogrammetric methods from aerial photographs
 taken 1965. Topography by planetable surveys 1967
 Polyconic projection. 1927 North American datum.
 10,000-foot grid based on Mississippi coordinate system, west zone
 1000-meter Universal Transverse Mercator grid ticks

