

6/78 WTO

Recorded by MLP

Date 9-17-80

U.S. GEOLOGICAL SURVEY
WATER RESOURCES DIVISION
MISSISSIPPI DISTRICT

Well No. L-9

E-Log No. _____

County LOAHOMA

Irrigation

WELL RECORD

EXISTING SITE #17
Cochon

Site ID 370846090351301 R=0* T=A* 2=W*

Data reliab. 3=C* Report. agency 4=USGS* Dist. 6=28* 7=28* Co. 8=027*

Lat. _____ Long. 9=370846* 10=0903513* Well No. 12=1009*

Location 13=N,WNW S 11 T 26 N R 04 W* Alt. 16=160.*

Hyd. Unit (OWDC) 20= Date 21=0911711980*

Well use 23=W* Water Use 24=I* Hole depth 27= Well depth 28=100.*

WL 30=27.* Date 31=0911711980* Source 33=S*

Status 273= Project No. 5=

R=158* T=A* Date 159#0911711980* Owner No. _____

Owner 161=MARYLAND PLANT*

R=192* T=A* Date 193# Temp. 196#00010* 197=

R=192* T=A* Date 193# Cond. 196#00095* 197=

R=192* T=A* Date 193# pH 196#00400* 197=

R=58* T=A* 59#1* Date 60=0311811972* Remarks _____

Drlg. 63= Name SINGER-LAYNE Method 65=R* Finish 66=S*

35.0
-5.25 R=76* T=A* 59#1*

-2.4 Top csng. 77# 0.* Bot. csng. 78=59.* Diam. 79#16.0*

2735 R=76* T=A* 59#1*

Well pump. Top csng. 77# Bot. csng. 78= Diam. 79#

R=82* T=A* 59#1* Top 83# 50.* Bottom 84=100.*

Type 85=L* Diam. 87= Size 88=

R=82* T=A* 59#1* Top 83# Bottom 84=

Type 85= Diam. 87= Size 88=

R=146* T=A* 147#1* Q 150= Q/S 272=

134 flows .146 pumped

R=42* T= A * Lift type 43# T * Intake 44= * Power type 45= D *

LIFT

Date 38- 03/18/1972 * H.P. 46= 70. * *

LOGS

R=198* T= A * Log 199# * Top 200= * Bot 201= *
R=198* T= A * Log 199# * Top 200= * Bot 201= *
R=189* T= A * E Log No. 190# * 191= M I S S D I S T *

ANAL.

R=114* T= A * Year 115# * Type 120= * *

AQUIFERS

R=90* T= A * 256# 1 * Top 91= 30. * Bot 92= 1.00. *
Unit ID 93= 112 M R V A * Name of Unit _____
R=90* T= A * 256# 1 * Top 91= * Bot 92= *
Unit ID 93= * Name of Unit _____

HYDRAULICS

R=98* T= A * 99# 1 * Unit tested 100= * 103= *
R=105* T= A * 99# 1 * Test No. 106# *
107= * Transmissivity (gal/d)/ft _____
108= * Hydraul. cond. (gal/d)/ft² _____
110= * Storage coeff. Boundaries _____

R=121* T= A * Yr Begin 122# 1972 * Network 258= * *

Water Level Data Collection (1)

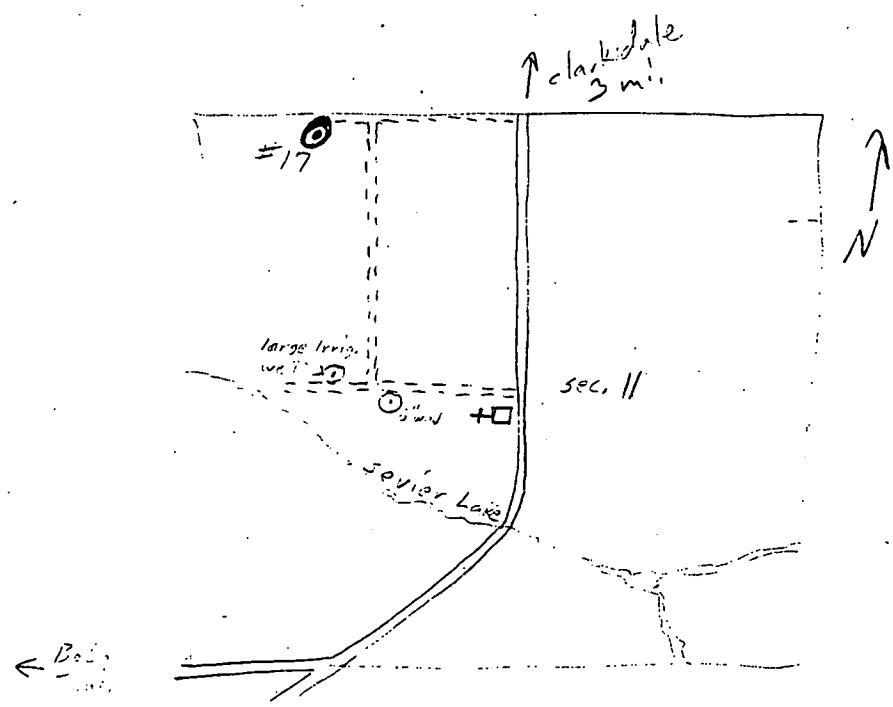

Coahoma
L9
3-18-72

MISSISSIPPI
BOARD OF WATER COMMISSIONERS
416 North State Street
Jackson, Mississippi 39201

CODED

Well #2

WATER WELL DRILLERS LOG

C1175-3745

March 18, 1972 Singer-Layne Central Division Coahoma
date well completed firm name county well located

LANDOWNER: Maryland Planting Co.	description of formations encountered	from	to
	Clay	0	20
	Sand	20	30
Clarksdale, Mississippi (mailing address)	Coarse sand & gravel	30	70
	Gravel and boulders	70	100
	Rock		100
WELL LOCATION:			
sec. <u>15</u> T <u>26</u> N R <u>4</u> W			
6 miles south Clarksdale (distance) (direction) of (nearest town)			
WELL PURPOSE: irrigation (home, irrigation, municipal, industrial)			
WELL COMPLETION DATA:			
(1) diameter (inches) <u>16</u>			
(2) total depth (feet) <u>100</u>			
(3) static water level (feet) <u>23'</u> below top of ground			
(4) casing <u>steel</u> <u>50'</u> (material) (depth)			
<u>16"</u> if telescope see back. (size)			
(5) screen <u>50'</u> <u>100'</u> (length) (depth to top)			
<u>16"</u> <u>Acme</u> (size) (material)			
(6) pump <u>70</u> <u>3000</u> (HP) (yield gpm)			
<u>engine</u> (type power)			
(7) electric log <u>no</u> (yes or no)			
<u>(organization running log)</u>			
(8) how well bottom plugged <u>plate</u>			
DRILLERS REMARKS:			

CODED

APR 20 1972

WATER COMM.

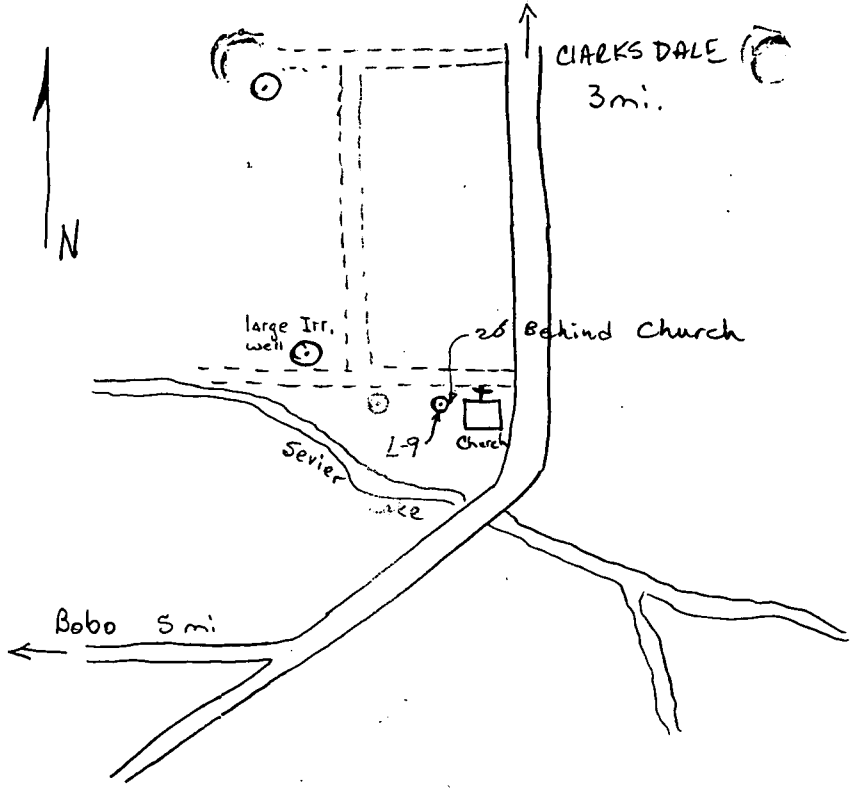

WORLD RESOURCES DIVISION
U.S. GEOLOGICAL SURVEY

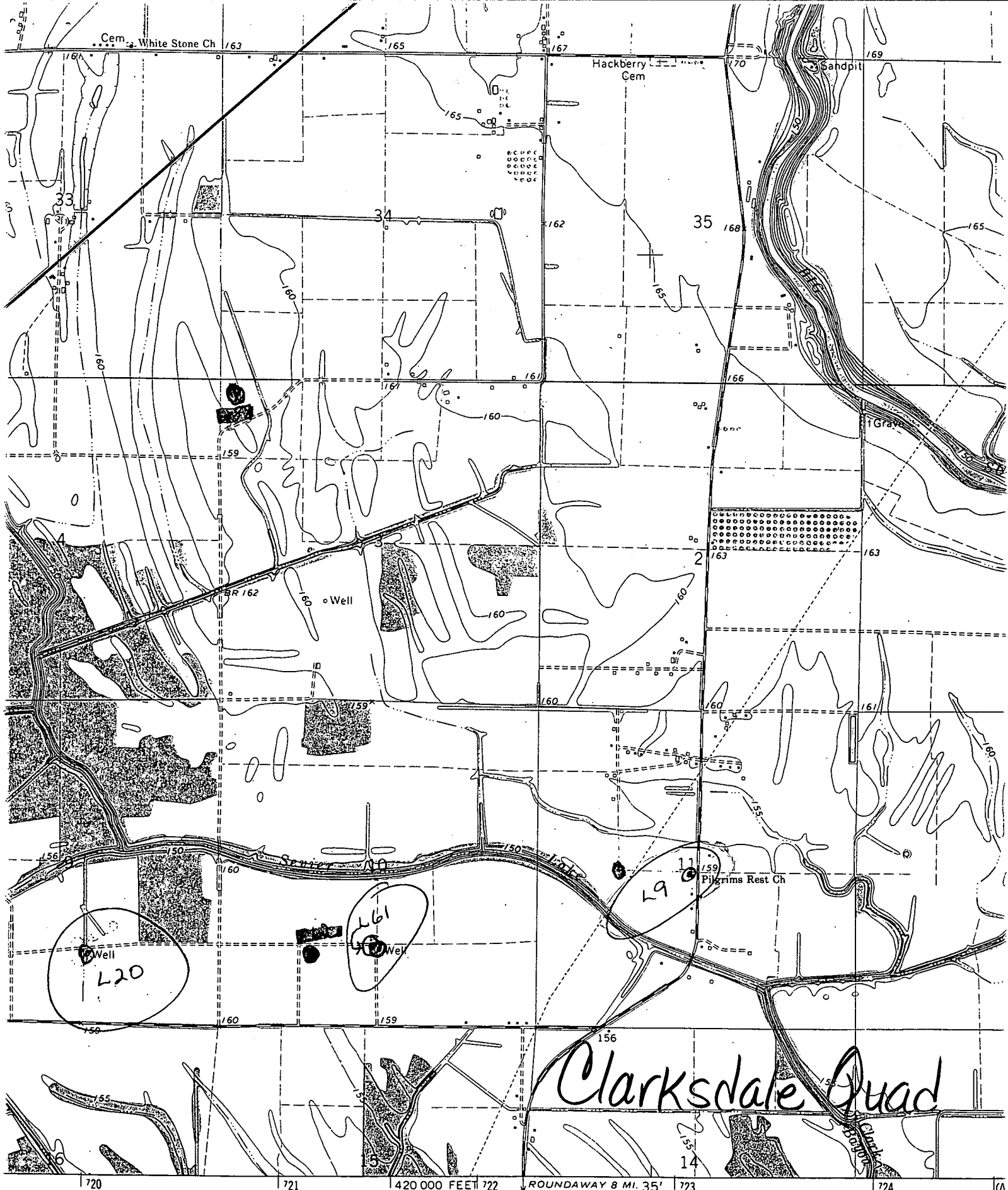

and published by the Geological Survey
 and USC&GS
 Photogrammetric methods from aerial photographs
 Topography by planetable surveys 1967
 on 1927 North American datum
 based on Mississippi coordinate system, west zone

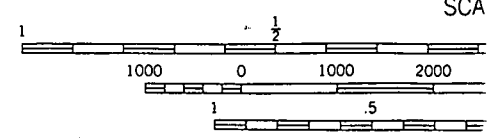
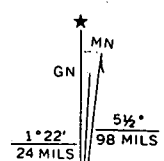

CONTOUR
 DATUM IS