

**WELL SCHEDULE**  
**OFFICE OF LAND AND WATER RESOURCES**

Fips 27

Well No. K-42

Log No. \_\_\_\_\_

Recorded by: LN Data Source: Jim Date: 6-24-97

County: Coahoma Permit No.: \_\_\_\_\_ DOH No.: None

1/4: <sup>NW</sup> SE 1/4: NE 1/4: NW Sec.: 15 TWN: 27N RNG: 3W

Quad: Sabino Elevation: 164

Plotted on quad?: \_\_\_\_\_ In field? \_\_\_\_\_ From drillers log? \_\_\_\_\_ From permit? \_\_\_\_\_

Latitude: \_\_\_\_\_ Longitude: \_\_\_\_\_ GPS? \_\_\_\_\_ From quad? \_\_\_\_\_

Primary Aquifer: Muwx Secondary Aquifer: \_\_\_\_\_

Use: Domestic Well status: \_\_\_\_\_

Owner: John Laney

Address: \_\_\_\_\_

Telephone: \_\_\_\_\_ Local Well Name: \_\_\_\_\_

Date drilled: 8-27-63 Driller: Delta Drilling Co.

Well depth: 1140 Well diameter: 4 Pump type: \_\_\_\_\_

Power type: \_\_\_\_\_ Pump capacity: \_\_\_\_\_

Screen interval(msl): -956 to -976 (land surface): 1120' - 1140'

Type of logs: \_\_\_\_\_ Log interval: \_\_\_\_\_

Initial water level(l/s): \_\_\_\_\_ Date: \_\_\_\_\_

Measuring point description: \_\_\_\_\_

---

Water Quality Data? \_\_\_\_\_ Source: \_\_\_\_\_ Reliability: \_\_\_\_\_

Water Level Data? \_\_\_\_\_ Source: \_\_\_\_\_ Reliability: \_\_\_\_\_

Pump Test Data? \_\_\_\_\_ Source: \_\_\_\_\_ Reliability: \_\_\_\_\_

Water Use Data? \_\_\_\_\_ Source: \_\_\_\_\_ Reliability: \_\_\_\_\_

---

Water level data.

---

This area for location map and notes

WILCOX DATA SHEET-VERIFICATION CHECKLIST

COUNTY Coahoma

Sabino Qu. Q

WELL OWNER John Laney

CHECKED

U.S.G.S. NO. K42

10/31/94

B.O.H. NO NONE

OLWR NO. \_\_\_\_\_

LOCATION:

MAP - NW, SE, NE, NW S15, T27N, R3W

10/31/94

GPS C072914A

ELEV. (MSL) 164'

10/31/94

W.L. (L.S.) (1) - 21.17'

10/31/94

(2) - 21.17'

11/18/94

HEAD (MSL) 10 + 142.83'

10/31/94

SCREENED INTERVAL 1,120' - 1,140' (LS) | - 956' - - 976' (MSL)

11/18/94

AQUIFER VERIFIED MERIDIAN-UPPER WILCOX

11/18/94

PREVIOUS W.L. Flow in 1963

11/18/94

DATA ENTERED \_\_\_\_\_

COAHOMA MISSISSIPPI BOARD OF WATER COMMISSIONERS

K 42

8-27-63

WATER WELL DRILLERS LOG

**CODED**

Date: AUG. 27, 1963, Driller: DELTA DRILLING CO. County COAHOMA  
(Name)

	Description & Color of Materials Sand, Clay, Red Clay, Shell, etc.	Thick- ness Feet	Depth Feet
(1) Owner of Land: <u>J. B. (JOHN) LANEY</u> (Name) <u>LYON, MISS.</u> (Address)	GUMBO	21	21
	SAND	83	104
	GRAVEL	30	134
(2) Location: <u>NE 1/4, NW 1/4, Sec. 15 T27R3W</u>  _____ miles _____ of _____ (distance) (direction) (Nearest Town)	GUMBO	33	167
	SAND	158	335
	GUMBO	43	378
(3) Topography: _____ (Hilly) (Flat) (Level)	SHALE	48	426
	GUMBO w/4" ROCK @ 490'	78	504
(4) Purpose of Well: <u>DOMESTIC</u> (Domestic Irrigation Municipal, Industrial, Other)	SHALE	61	565
	GUMBO	49	614
	SHALE w/6" ROCK @ 708'	106	720
Information upon completion of well:	SAND	18	738
(1) Diameter <u>4</u> inches.	SHALE	90	828
(2) Total Depth <u>1140</u> feet.	GUMBO	20	848
(3) Water Level <u>FLOWS</u> feet below top of ground.	SAND	10	858
(4) Cased to <u>1120</u> , Size <u>2" - 442'</u> <u>4" - 84'</u> <u>3" - 609'</u>	SHALE	14	872
(5) Screen: Size <u>2"</u> , Length <u>20'</u>	SAND	4	876
(6) Were any formations sealed against pollution? _____ yes, _____ no.	GUMBO	23	899
If YES depth of formation _____	SHALE	20	919
Why _____	GUMBO	20	939
Drillers Remarks: <u>15' LAP OF 2" IN 3"</u> <u>PIPE - 1-4" X 3" STEEL REDUCER</u> <u>1-3" X 2" LEAD SEAL</u> <u>21' 2" TAIL PIPE ON</u> <u>BOTTOM OF WELL</u>	SHALE	20	959
	SAND	28	987
	GUMBO	12	999
	SAND	40	1039
	SHALE	15	1054
	SAND - WHOLE	86	1140

**CODED**

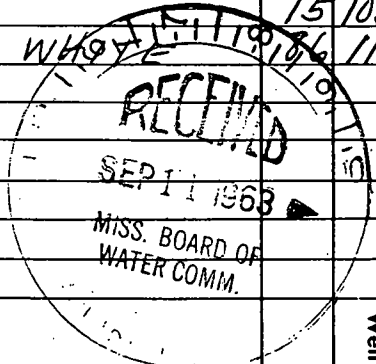

Well No.

(Use Back Side)

Mail this copy to Board of Water Commissioners, 429 Miss. St. Jackson, Miss.

T. 28 N.

T. 27 N.

3792000m.N.

3791

3790

3788

12'30"

3787

3786

CLARKSDALE (COURTHOUSE) 4.3 MI.  
2.5 MI. TO U.S. 61 & 49



Coahoma County  
Memorial Gardens

New Cassidy  
Chil

Indian Mound

Sabino Quad

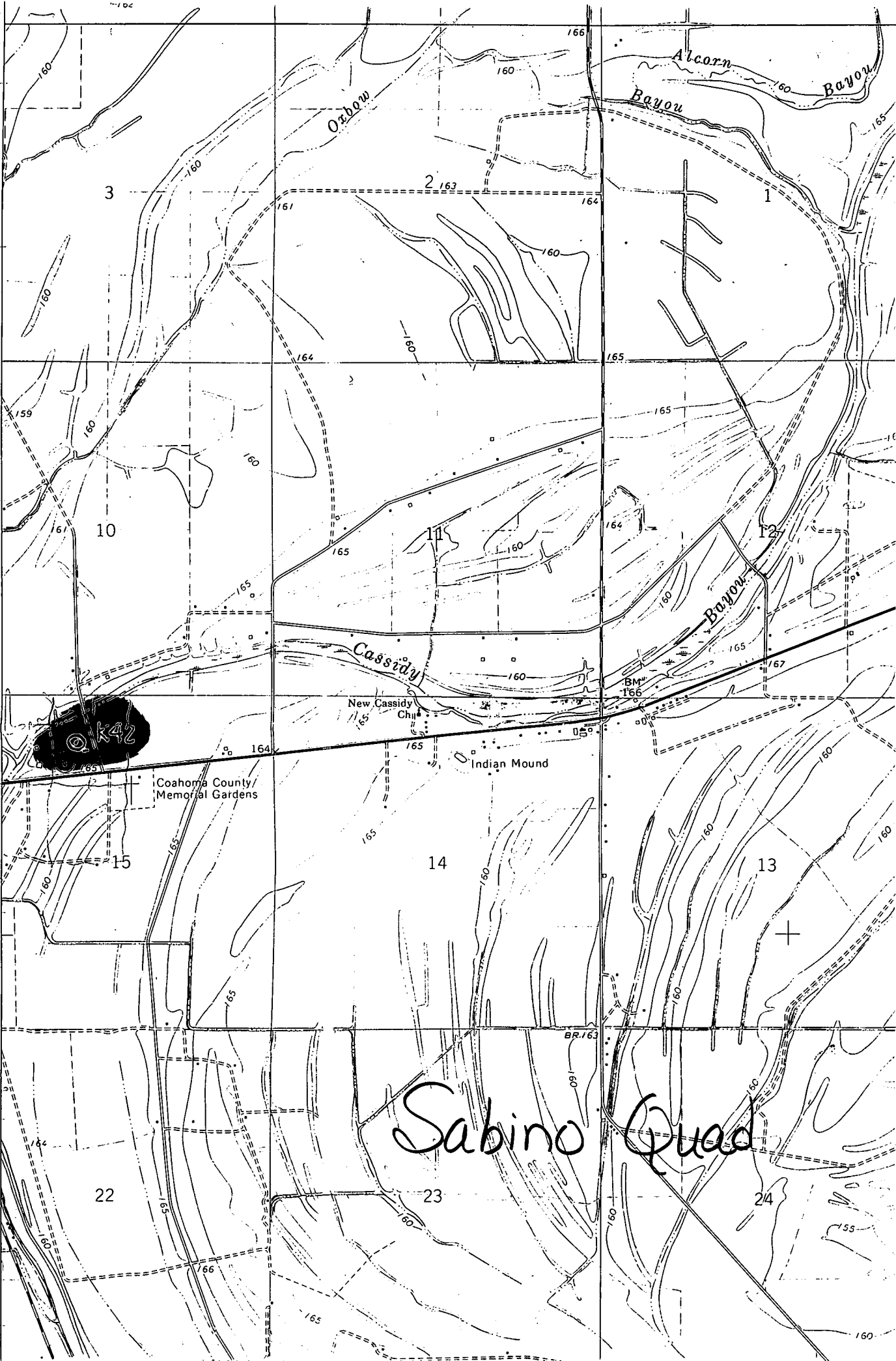

Ozbow

Alcorn

Bayou

Bayou

Cassidy

Bayou

3

2

1

10

11

12

15

14

13

22

23

24

BR. 163

BM 166

159

160

160

160

160

160

160

160

160

160

160

160

161

164

160

165

164

165

165

165

165

163

160

160

160

165

160

160

160

160

164

165

160

160

160

160

160

160

160

166

165

160

160

160

160

160

160

160

164

165

160

160

160

160

160

160

160

165

165

160

160

160

160

160

160

160

165

165

160

160

160

160

160

160

160

165

165

160

160

160

160

160

160

160