

**WELL SCHEDULE**  
**OFFICE OF LAND AND WATER RESOURCES**

Fips 27

Well No. J-87

Log No. \_\_\_\_\_

Recorded by: LN Data Source: Jim Date: 6-24-97

County: Coahoma Permit No.: \_\_\_\_\_ DOH No.: \_\_\_\_\_

1/4: SE, SE 1/4: SW 1/4: SW Sec.: 33 TWN: 27N RNG: 4W

Quad: Clarksdale Elevation: 158

Plotted on quad?: \_\_\_\_\_ In field? \_\_\_\_\_ From drillers log? \_\_\_\_\_ From permit? \_\_\_\_\_

Latitude: \_\_\_\_\_ Longitude: \_\_\_\_\_ GPS? \_\_\_\_\_ From quad? \_\_\_\_\_

Primary Aquifer: MUWX Secondary Aquifer: \_\_\_\_\_

Use: \_\_\_\_\_ Well status: \_\_\_\_\_

Owner: VFW

Address: \_\_\_\_\_

Telephone: \_\_\_\_\_ Local Well Name: \_\_\_\_\_

Date drilled: 5-9-67 Driller: Bailey Drilling Co.

Well depth: 1268 Well diameter: 4 Pump type: \_\_\_\_\_

Power type: Electric Pump capacity: 20

Screen interval(msl): -1090 - -1110 (land surface): 1248' - 1268'

Type of logs: \_\_\_\_\_ Log interval: \_\_\_\_\_

Initial water level(l/s): \_\_\_\_\_ Date: \_\_\_\_\_

Measuring point description: \_\_\_\_\_

---

Water Quality Data? \_\_\_\_\_ Source: \_\_\_\_\_ Reliability: \_\_\_\_\_

Water Level Data? \_\_\_\_\_ Source: \_\_\_\_\_ Reliability: \_\_\_\_\_

Pump Test Data? \_\_\_\_\_ Source: \_\_\_\_\_ Reliability: \_\_\_\_\_

Water Use Data? \_\_\_\_\_ Source: \_\_\_\_\_ Reliability: \_\_\_\_\_

---

Water level data

---

This area for location map and notes

WILCOX DATA SHEET-VERIFICATION CHECKLIST

CLARKSDALE  
NO E LOG

COUNTY Coahoma

WELL OWNER VFW

CHECKED

U.S.G.S. NO. J87

10/26/94

B.O.H. NO NDNE

OLWR NO. \_\_\_\_\_

LOCATION:

MAP SE, SE, SW, SW S 33, T 27N, R 4W

10/26/94

GPS C072812A

ELEV. (MSL) 161'

10/26/94

W.L. (L.S.) (1) 30 - 4.8 = 25.20 - 1.0 = 24.20 ✓

10/27/94

(2) 31 - 5.81 = 25.19 - 1.0 = 24.19

10/24/94

HEAD (MSL) 161' - 24.20' = +136.8'

10/27/94

SCREENED INTERVAL 1248' to 1268' (LS) | -1,087' — -1,107' (MSL)

10/26/94

AQUIFER VERIFIED MERIDIAN-UPPER WILCOX

10/26/94

PREVIOUS W.L. -22.57' (1988) | -9.5' (1979) | -2' (1967)

10/26/94

DATA ENTERED \_\_\_\_\_

Cook  
87  
5-67

MISSISSIPPI  
 BOARD OF WATER COMMISSIONERS  
 416 North State Street  
 Jackson, Mississippi 39201  
 WATER WELL DRILLERS' ASSOCIATION

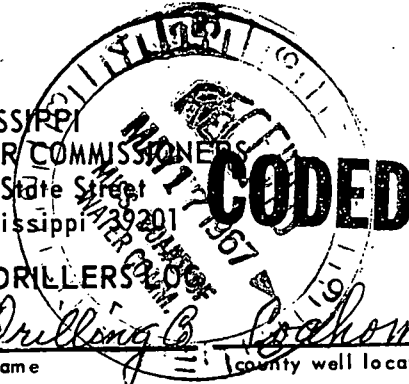

date well completed 5/9 1967 firm name Bailey Drilling Co. county well located Cook

LANDOWNER: V.F.W.  
Clarksdale  
Miss.  
 (mailing address)

WELL LOCATION:  
 sec. 34 T 27 N R 4 W  
2 miles South of Clarksdale  
 (distance) (direction) (nearest town)

WELL PURPOSE: Club House  
 (home, irrigation, municipal, industrial)

WELL COMPLETION DATA:  
 (1) diameter (inches) 4x2 1/2 x 2  
 (2) total depth (feet) 1268  
 (3) static water level (feet) 2 <sup>below</sup> above top of ground.  
 (4) casing Black steel pipe  
 (material) (depth)  
4x2 1/2 x 2 if telescope see back.  
 (size)  
 (5) screen 20 ft. 1248  
 (length) (depth to top)  
2" Stainless Steel  
 (size) (material)  
 (6) pump 1 20  
 (HP) (yield gpm)  
electric  
 (type power)  
 (7) electric log No  
 (yes or no)  
 (organization running log)  
 (8) how well bottom plugged Back  
pressure valve

description of formations encountered	from	to
Clay	0	10
Sand	10	70
Gravel	70	143
Mud	143	348
Sand	348	540
Mud	540	761
Rock	761	762
Mud	762	782
Rock	782	783
Mud	783	800
Rock	800	801
Mud	801	806
Rock	806	807
Mud	807	809
Rock	809	810
Mud	810	862
Rock	862	863
Mud	863	865
Rock	865	866
Mud	866	900
Rock	900	901
Mud	901	1216
Sand	1216	1268

**CODED**

DRILLERS REMARKS:



3785

3784

10'

T. 27 N.

T. 26 N.

CLEVELAND 30 MI.  
BOBO 3.5 MI.

3781

3780

BOBO 3 MI.

3779

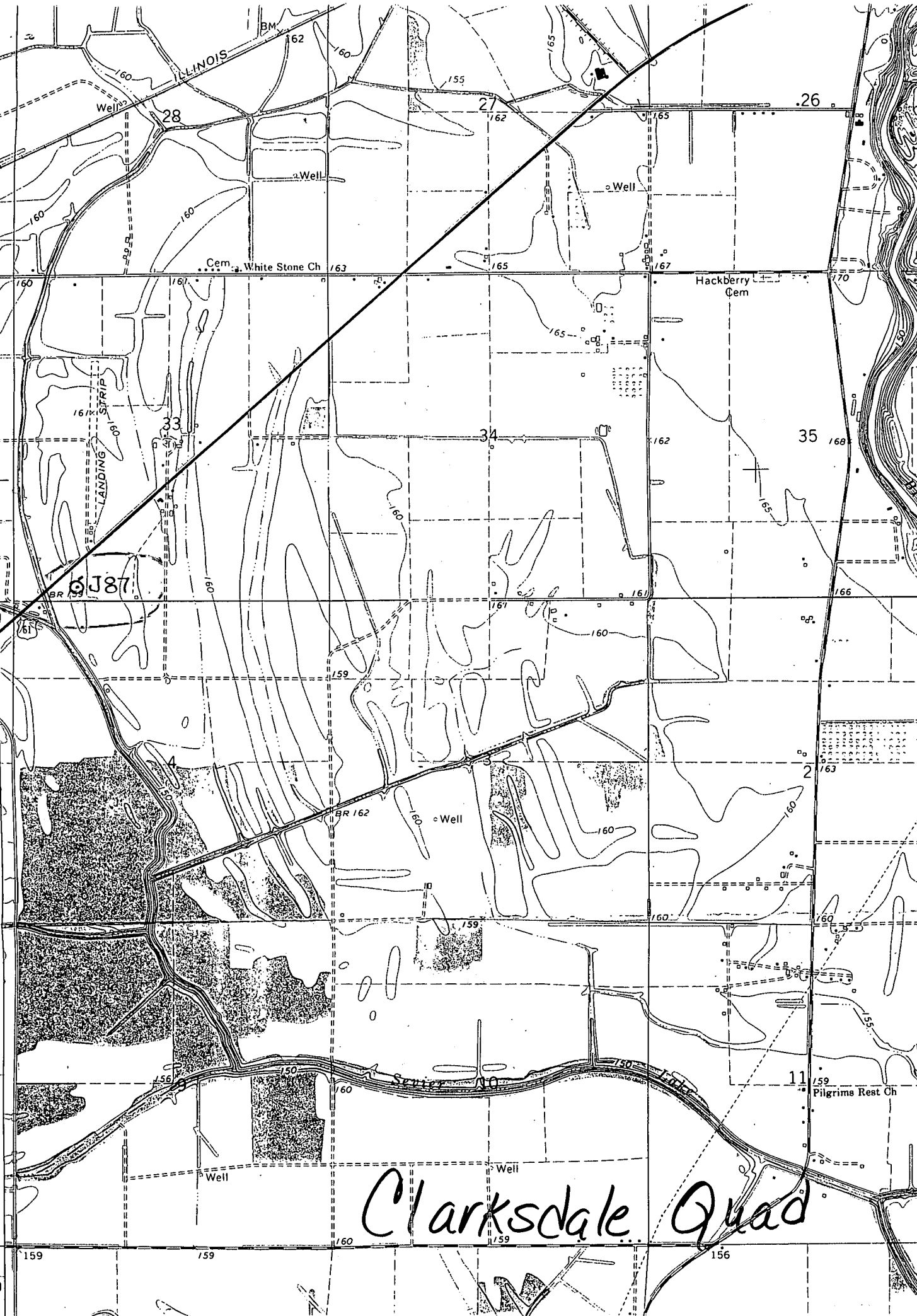

Clarksdale Quad