

WELL SCHEDULE

U. S. DEPT. OF THE INTERIOR

GEOLOGICAL SURVEY

WATER RESOURCES DIVISION

PUNCHED
OCT 30 1973

MASTER CARD GJD

Record by FH Source of data _____ Date 7-1954 Map _____

State 28 County (or town) Coahoma 14

Latitude: 34^{deg} 12^{min} 55^{sec} W Longitude: 090^{degrees} 39^{min} 38^{sec} Sequential number: 7

Lat-long accuracy: 3^{deg} 27^{min} 5^{sec} Sec 13, NE $\frac{1}{4}$, SE $\frac{1}{4}$, NE $\frac{1}{4}$

Local well number: H002DA1326N05W Other number: _____ B & M

Local use: 0:09 Owner or name: _____

Owner or name: D. B. MONTGOMERY Address: _____

Ownership: (C) County, (F) Fed Gov't, (M) City, Corp or Co, (N) Private, (P) State Agency, (S) Water Dist, (W) _____ P

Use of water: (A) Air cond, (B) Bottling, (C) Comm, (D) Dewater, (E) Power, (F) Fire, (H) Dom, (I) Irr, (M) Med, (N) Ind, (P) P S, (R) Rec, (S) Stock, (T) Instit, (U) Unused, (V) Repressure, (W) Recharge, (X) Desal-P S, (Y) Desal-other, (Z) Other low cross I

Use of well: (A) Anode, (D) Drain, (G) Seismic, (H) Heat Res, (I) Obs, (P) Oil-gas, (R) Recharge, (T) Test, (U) Unused, (W) Withdraw, (X) Waste, (Z) Destroyed. W

DATA AVAILABLE: Well data Freq. W/L meas: Field aquifer char.

Hyd. lab. data: _____

Qual. water data; type: _____

Freq. sampling: _____ Pumpage inventory: yes, no, period: _____

Aperture cards: _____

Log data: D

water level
9-17-80
MLP

25.0
- 3.87
- 2.2

19.13

WELL-DESCRIPTION CARD

SAME AS ON MASTER CARD Depth well: 126 ft Meas. 6 accuracy 6

Depth cased; (first perf.) 76 ft Casing type: _____; Diam. 16+12 in accuracy 6

Finish: (C) porous concrete, (F) gravel w. concrete, (G) gravel w. (perf.), (H) screen, (I) horiz. gallery, (J) open end, (K) perf., (L) screen, (M) sd. pt., (N) shored, (O) open hole, (P) other S

Method: (A) air, (B) bored, (C) cable, (D) dug, (E) hyd, (F) jetted, (G) air, (H) reverse, (I) trenching, (J) driven, (K) drive, (L) rot., (M) rot., (N) percussion, (O) rotary, (P) wash, (Q) other H

Date Drilled: 954 Pump intake setting: _____ ft

Driller: Carlos name _____ address _____

Lift (type): (A) air, (B) bucket, (C) cent., (D) jet, (E) multiple, (F) multiple, (G) none, (H) piston, (I) rot., (J) submerg, (K) turb, (L) other T Deep Shallow

Power (type): (A) diesel, (B) elec, (C) gas, (D) gasoline, (E) hand, (F) LP gas, (G) wind, (H) H.P. 50 B Trans. or meter no. _____

Descrip. MP _____ ft above below LSD, Alt. MP _____

Alt. LSD: 168 Accuracy: (source) _____

Water Level: _____ ft above below MP; _____ ft above below LSD Accuracy: _____

Date meas: 554 Yield: 3000 gpm Method determined _____

Drawdown: _____ ft Accuracy: _____ Pumping period _____ hrs

QUALITY OF WATER DATA: Iron _____ ppm Sulfate _____ ppm Chloride _____ ppm Hard. _____ ppm

Sp. Conduct _____ K x 10⁶ Temp. _____ °F Date sampled _____

Taste, color, etc. _____

Well No. H2

HYDROGEOLOGIC CARD

SAME AS ON MASTER CARD Physiographic Province: 03 Section: _____

Drainage Basin: 15H Subbasin: _____

Topo of well site: (D) depression, (C) stream channel, (E) dunes, (F) flat, (H) hilltop, (K) sink, (L) swamp, (P) offshore, (S) pediment, (T) hillside, (U) terrace, (V) undulating, valley flat

MAJOR AQUIFER: Q6 aquifer, formation, group: MA

Lithology: 5R Origin: 2 Aquifer Thickness: _____ ft

Length of well open to: 61 ft Depth to top of: 65 ft

MINOR AQUIFER: _____ aquifer, formation, group: _____

Lithology: _____ Origin: _____ Aquifer Thickness: _____ ft

Length of well open to: _____ ft Depth to top of: _____ ft

Intervals Screened: 76-126' = 50' of 12"

Depth to consolidated rock: _____ ft Source of data: _____

Depth to basement: _____ ft Source of data: _____

Surficial material: _____ Infiltration characteristics: _____

Coefficient Trans: _____ gpd/ft Coefficient Storage: _____

Coefficient Perm: _____ gpd/ft²; Spec cap: _____ gpm/ft; Number of geologic cards: _____

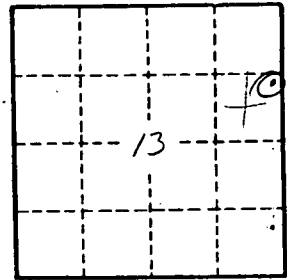

Well No. H 2

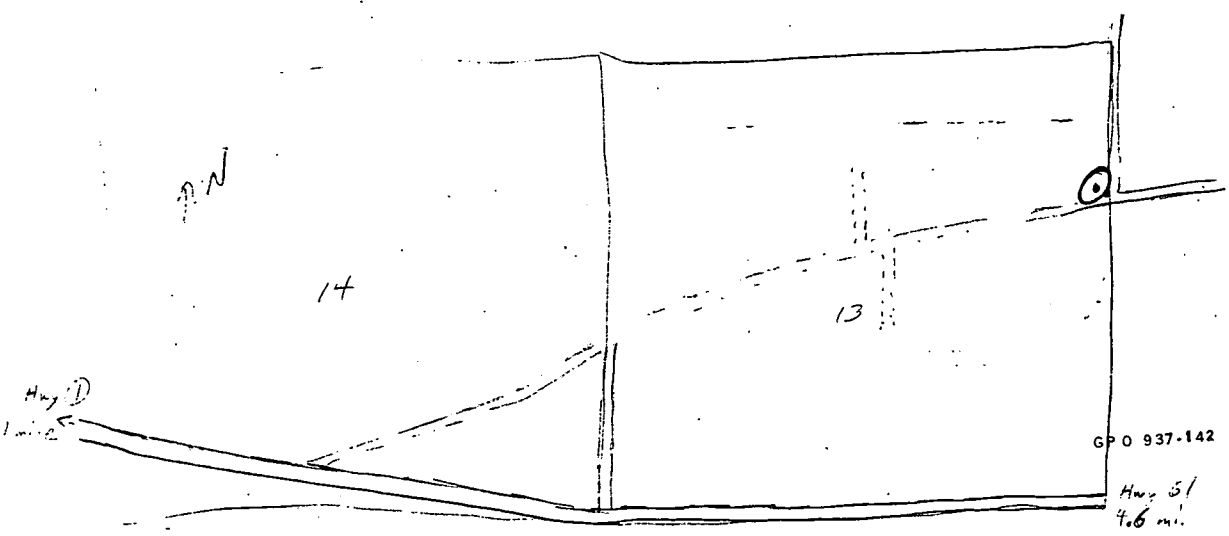

GPO 937-142