

GW11244

Sherard

FORM 9-1642 (1-68)

Well No. H2

WELL SCHEDULE

U. S. DEPT. OF THE INTERIOR

GEOLOGICAL SURVEY

WATER RESOURCES DIVISION

PUNCHED

OCT 30 1973

MASTER CARD GJD

Record by EH Source of data _____ Date 7-1954 Map _____

State _____ County 28 Coahoma _____

Latitude: 34 12 55 W N Longitude: 09 03 93 8 _____

Lat-long accuracy: 3 T 27 S, R 5 E Sec 15 NE 1, SE 1, NE 1 _____

Local well number: H 0 0 2 0 A 1 3 2 6 N 0 5 W _____

Local use: 0 0 9 _____ Owner or name: From Permit:

Owner or name: D. B. MONTGOMERY Address: L.T. Payne

Ownership: County, Fed Gov't, City, Corp or Co, Private, State Agency, Water Dist _____ P

Use of water: (A) Air cond, Bottling, Comm, Dewater, Power, Fire, Dom, Irr, Med, Ind, P S, Rec, _____

(S) Stock, Instit, Unused, Repressure, Recharge, Desal-P S, Desal-other, Other low cross _____ I

Use of well: (A) Anode, Drain, Seismic, Heat Res, Obs, Oil-gas, Recharge, Test, Unused, Withdraw, Waste, Destroyed. _____ W

water level
7-17-73
MLP

DATA AVAILABLE: Well data Freq. W/L meas.: Field aquifer char. _____

Hyd. lab. data: _____

Qual. water data; type: _____

Freq. sampling: _____ Pumpage inventory: _____

Aperture cards: _____

Log data: _____ D

25.0
- 3.87
- 2.2
19.13

WELL-DESCRIPTION CARD

SAME AS ON MASTER CARD Depth well: _____ ft 126 Meas. _____

Depth cased: _____ ft 76 Casing type: _____; Diam. 16 12 in _____

Finish: (C) porous concrete, (F) gravel w. (G) gravel w. (H) horiz. open perf., (S) screen, (T) sd. pt., (W) shored, (X) open hole, (Z) other _____ S

Method Drilled: (A) air rot, (B) bored, (C) cable, (D) dug, (H) hyd rot., (J) jetted, (P) air percussion, (R) reverse, (T) trenching, (V) driven, (W) drive wash, (Z) other _____ H

Date Drilled: 9 5 4 Pump intake setting: _____ ft _____

Driller: Carlos _____

Lift (type): (A) air, (B) bucket, (C) cent, (J) multiple, (L) multiple, (M) multiple, (N) none, (P) piston, (R) rot, (S) submerg, (T) turb, (Z) other _____ T Deep _____ Shallow _____

Power (type): (nat) diesel, elec, gas, gasoline, hand, (LP) gas, wind; H.P. 50 _____ B Trans. or meter no. _____

Descrip. MP _____ ft above _____ below LSD, Alt. MP _____

Alt. LSD: _____ 168 Accuracy: _____

Water Level _____ ft above _____ below MP; _____ ft above _____ below LSD _____ Accuracy: _____

Date meas: 5 5 4 Yield: _____ gpm _____ Method determined _____

Drawdown: _____ ft _____ Accuracy: _____ Pumping period _____ hrs _____

QUALITY OF WATER DATA: Iron _____ ppm Sulfate _____ ppm Chloride _____ ppm Hard. _____ ppm

Sp. Conduct _____ K x 10⁶ _____ Temp. _____ °F _____ Date sampled _____

Taste, color, etc. _____

Well No.

H2

HYDROGEOLOGIC CARD

SAME AS ON MASTER CARD Physiographic Province: 03 Section: _____
Drainage Basin: 154 Subbasin: 26

Topo of well site: (D) depression, (C) stream channel, (E) dunes, (F) flat, (H) hilltop, (K) sink, (L) swamp, (M) offshore, (P) pediment, (S) hillside, (T) terrace, (U) undulating, (V) valley flat _____

MAJOR AQUIFER: _____ system _____ series 06 aquifer, formation, group MA

Lithology: _____ Origin: 2 Aquifer Thickness: _____ ft

Length of well open to: 161 ft _____ Depth to top of: 50 ft _____ 65

MINOR AQUIFER: _____ system _____ series _____ aquifer, formation, group _____

Lithology: _____ Origin: _____ Aquifer Thickness: _____ ft

Length of well open to: _____ ft _____ Depth to top of: _____ ft _____

Intervals Screened: 76-126' = 50' of 12"

Depth to consolidated rock: _____ ft _____ Source of data: _____

Depth to basement: _____ ft _____ Source of data: _____

Surficial material: _____ Infiltration characteristics: _____

Coefficient Trans: _____ gpd/ft _____ Coefficient Storage: _____

Coefficient Perm: _____ gpd/ft²; Spec cap: _____ gpm/ft; Number of geologic cards: _____

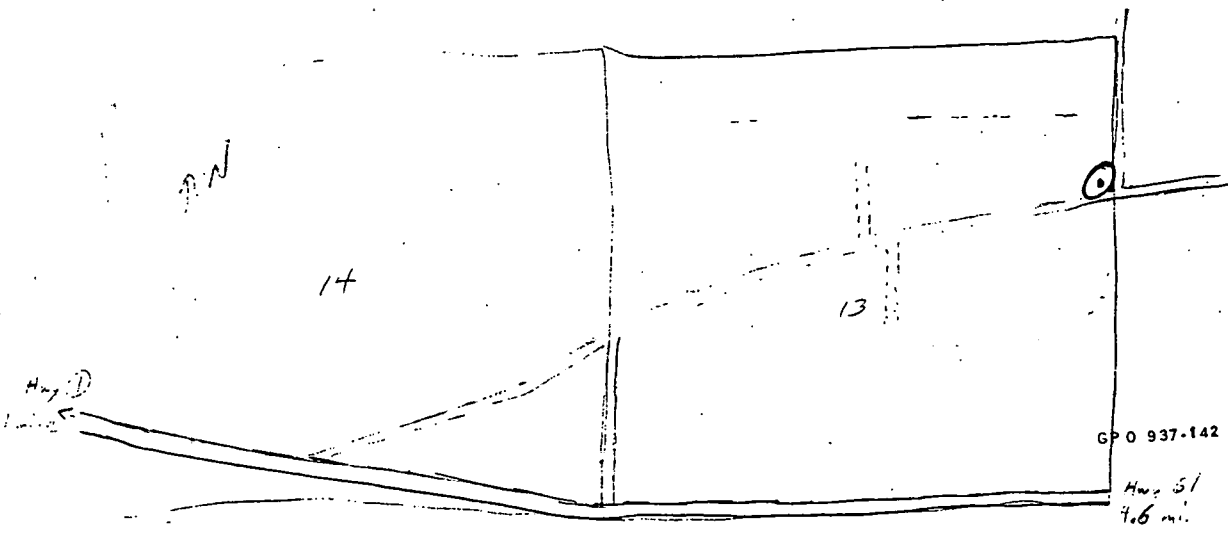
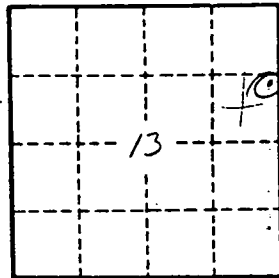

Well No. H2

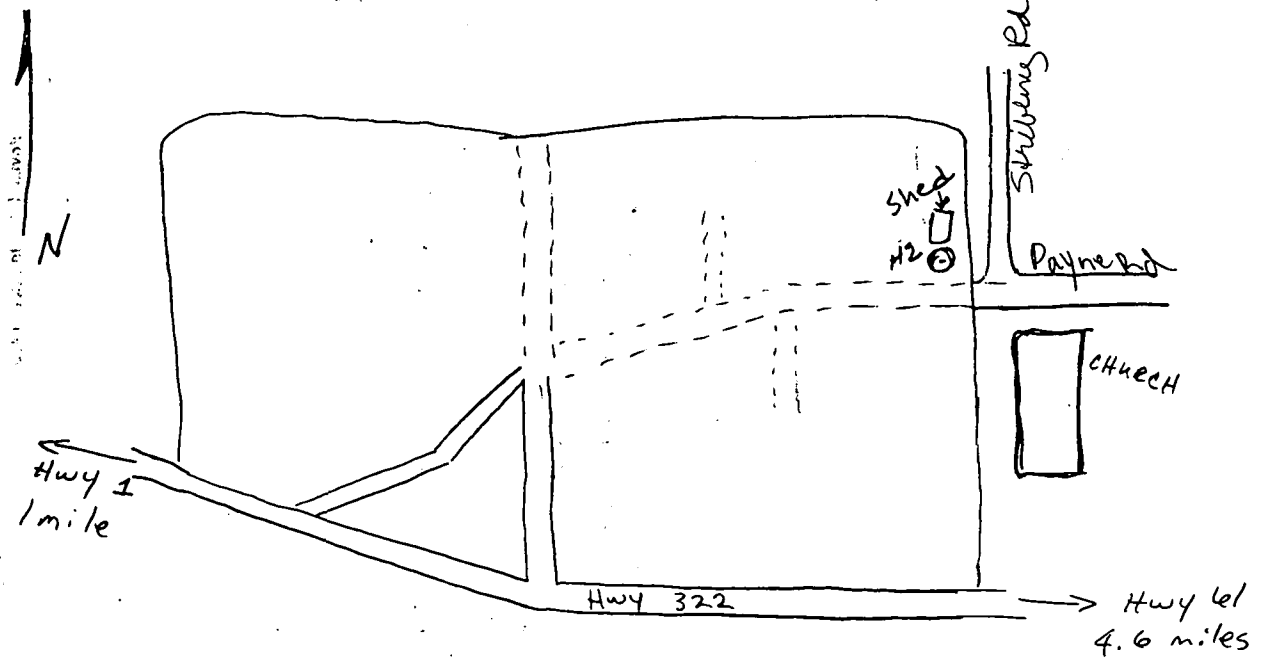

10/27/2008
10/28/2008
10/29/2008
10/30/2008
10/31/2008

TALLAHASSEE MISSISSIPPI BOARD OF WATER COMMISSIONERS

5 H 0002
7-28-62

WATER WELL DRILLERS LOG

Coalhand
TALLAHATCHEE

Date: 7/28, 1962, Driller: _____ County: _____
(Name)

		Description & Color of Materials Sand, Clay, Red Clay, Shell, etc.	Thick- ness Feet	Depth Feet
(1) Owner of Land: <u>Carter Stovall</u> (Name)		clay	40	40
<u>Summer Miss</u> (Address) 11, 13, 15, 25 28 5		Fine Sand	8	48
(2) Location: _____ 1/4, _____ 1/4, Sec. <u>29 30</u> T <u>28</u> R <u>4</u>		C. Sand Pea Shovel	41	89
<u>2</u> miles <u>W</u> of <u>Summer</u> (distance) (direction) (Nearest Town)				
(3) Topography: _____ (Hilly) (Flat) (Level)				
(4) Purpose of Well: <u>irrigation</u> (Domestic Irrigation Municipal, Industrial, Other)				

Information upon completion of well:

- (1) Diameter 6 inches.
- (2) Total Depth 89 feet.
- (3) Water Level 14 feet below top of ground.
- (4) Cased to 41, Size 6
- (5) Screen: Size 6, Length 48
- (6) Were any formations sealed against pollution?
_____ yes, _____ no.

If YES depth of formation _____

Why _____

Drillers Remarks: _____

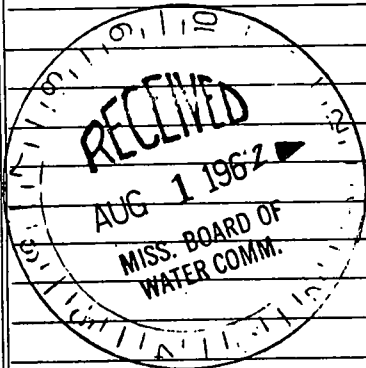

(Use Back Side)

Well No.

Mail this copy to Board of Water Commissioners 429 Miss. St. Jackson, Miss

19 MI. TO U.S. 49
FARRELL 1 MI.

40' 715

R. 5 W. R. 4 W.

716

FARRELL 2 MI.

717

410 000 FEET

