

6/78 WTO

67C TRANSMITTED FOR ADP

Friars Point
D 27

Recorded by J.L. CALLAHAN
Date 3/30/79

U.S. GEOLOGICAL SURVEY
WATER RESOURCES DIVISION
MISSISSIPPI DISTRICT

JUL 1979

Well No. E-28
E-Log No. _____
County COAHOMA

18 49 40 29
Site ID 341713090381201 R=0* T=A* 2=W*
FRIARS POINT
67C

Data reliab. 3=U* Report. agency 4=USGS* Dist 6=28* 7=28* Co. 8=027*
Lat. 9=341713* 10=0903812* Well No. 12=E028*
Long. 11=13* 13=S 20 T 28 N R 0 4 W* Alt. 16=175* 172

Hyd. Unit (OWDC) 20= _____* Date 21=1110411976*
Well use 23=W* Water Use 24=P* Hole depth 27= _____* Well depth 28=380*
30= _____* Date 31=1211011980* Source 33=S*
Status 273= _____* Project No. 5=SPRT*

R=158* T=A* Date 159# 1110411976* Owner No. _____
Owner 161=STONVALL DEVELOPMENT*

FIELD QW
R=192* T=A* Date 193# _____* Temp. 196#00010* 197= _____*
R=192* T=A* Date 193# _____* Cond. 196#00095* 197= _____*
R=192* T=A* Date 193# _____* pH 196#00400* 197= _____*

CONSTR.
R=58* T=A* 59# 1* Date 60=1110411976* Remarks _____
Drig. 63=0.68* Name _____ Method 65=H* Finish 66=S*
FIVE COUNTY FARMERS ASSOC.

CASING
R=76* T=A* 59# 1*
Top csng. 77# 0* Bot. csng. 78=126* Diam. 79# 4*
R=76* T=A* 59# 1*
Top csng. 77# 126* Bot. csng. 78=340* Diam. 79# 3*

OPENINGS
R=82* T=A* 59# 1* Top 83# 340* Bottom 84=380*
Type 85=S* Diam. 87=3* Size 88= _____*
R=82* T=A* 59# 1* Top 83# _____* Bottom 84= _____*
Type 85= _____* Diam. 87= _____* Size 88= _____*

YIELD
R=146* T=A* 147# 1* Q 150=60* Q/S 272= _____*
134 flows 146 pumped.

12/10/89
175
26
149
10/24/89
31.52

R=42* T= A * Lift type 43# S* Intake 44= * Power type 45= E*

LIFT

Date 38= 11/10/1976* H.P. 46= 3*

LOGS

R=198* T= A * Log 199# * Top 200= * Bot 201= *

R=198* T= A * Log 199# * Top 200= * Bot 201= *

R=189* T= A * E Log No. 190# * 191= M I S S D I S T *

ANAL.

R=114* T= A * Year 115# * Type 120= *

AQUIFERS

R=90* T= A * 256# 1 * Top 91= * Bot 92= *

Unit ID 93= 1,2,4,5,P,R,T * Name of Unit SPARTA SAND

R=90* T= A * 256# 1 * Top 91= * Bot 92= *

Unit ID 93= * Name of Unit

HYDRAULICS

R=98* T= A * 99# 1 * Unit tested 100= * 103= *

R=105* T= A * 99# 1 * Test No. 106# *

107= * Transmissivity (gal/d)/ft

108= * Hydraul. cond. (gal/d)/ft²

110= * Storage coeff. Boundaries

R=121* T= * Yr Begin 122# * Network 258= *

Water Level Data Collection (1)

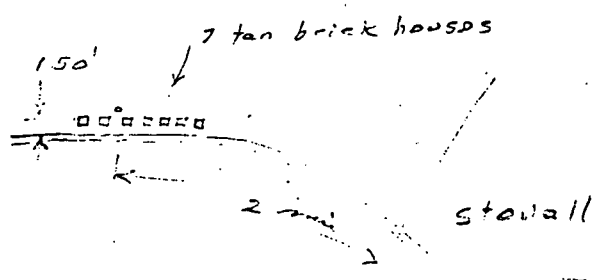

DATA SHEET-VERIFICATION CHECKLIST

COUNTY COAHOMA

FRIARS POINT QUAD

WELL OWNER STOVALL DEVELOPMENT

CHECKED

U.S.G.S. NO. D-24 (Formerly E-28)

JNJK

B.O.H. NO _____

OLWR NO. _____

LOCATION:

MAP SE, NW, NW S 13, T 28N, R 5W

JNJK

GPS _____

ELEV. (MSL) 172'

JNJK

W.L. (L.S.) (1) - 26.0' 6-29-95

JNJK

(2) - 26.0' "

JNJK

HEAD (MSL) 146'

JNJK

SCREENED INTERVAL 340'-380' (LS) | -168' - -208' (MSL)

JNJK

AQUIFER VERIFIED SPARTA

JNJK

PREVIOUS W.L. -31.52' (10/24/89) | -26.13' (12/10/80) |

JNJK

DATA ENTERED _____

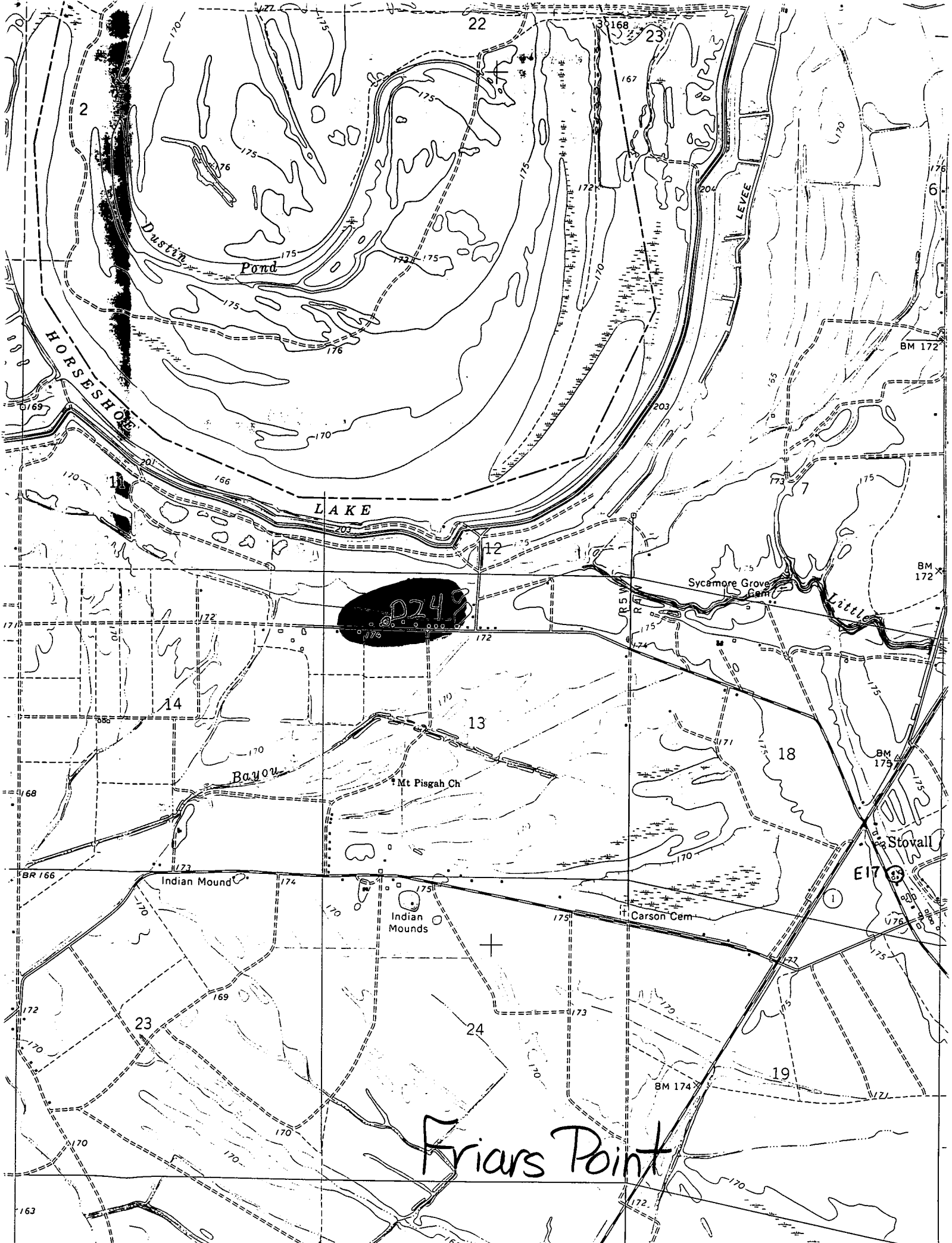

D249

Friars Point