

Recorded by WSTO

U.S. GEOLOGICAL SURVEY

TRANSMITTED FOR ADP

Well No. C111

Date \_\_\_\_\_

WATER RESOURCES DIVISION

12177

E-Log No. \_\_\_\_\_

MISSISSIPPI DISTRICT

County Coahoma

WELL RECORD

Site ID 342400090322001 R=0\* T=A\* 2=W\*

GEN. SITE DATA

Data reliab. 3=C Report. agency 4=USGS\* Dist. 6=28\* 7=28\* Co. 8=027\*

Lat. \_\_\_\_\_ Long. 9=342400\* 10=0903220\* Well No. 12=C111\*

Location 13=NWSW S07 T29N R02W\* Alt. 16=18.1\*

Hyd. Unit (OWDC) 20= Date 21=05/25/1939\*

Well use 23=φ\* Water Use 24=U\* Hole depth 27=1844.\* Well depth 28=1837.\*

WL 30=-42.\* Date 31=05/25/1939\* Source 33=S\*

Status 273=

OWNER

R=158\* T=A\* Date 159#05/25/1939\* Owner No. \_\_\_\_\_

Owner 161=NORFLT AND WILSFORD\*

FIELD CW

R=192\* T=A\* Date 193#10/03/1963\* Temp. 196#00010\* 197=28.0\*

R=192\* T=A\* Date 193#10/03/1963\* Cond. 196#00095\* 197=6.88.\*

R=192\* T=A\* Date 193#10/03/1963\* pH 196#00400\* 197=7.9\*

CONSTR.

R=58\* T=A\* 59#1\* Date 60=05/25/1939\* Remarks \_\_\_\_\_

Drlg. 63= Name C.M. Juney Method 65=H\* Finish 66=

CASING

R=76\* T=A\* 59#1\*

Top csng. 77#0.\* Bot. csng. 78= Diam. 79#3.\*

R=76\* T=A\* 59#1\*

Top csng. 77# Bot. csng. 78= Diam. 79#

OPENINGS

R=82\* T=A\* 59#1\* Top 83#1796.\* Bottom 84=1837.\*

Type 85=S\* Diam. 87=2.\* Size 88=

R=82\* T=A\* 59#1\* Top 83# Bottom 84=

Type 85= Diam. 87= Size 88=

YIELD

R=134\* T=A\* 147#1\* Q 150=55.\* Q/S 272=

134 flows 146 pumped

**LIFT**  
 R=42\* T= A \* Lift type 43# \* Intake 44= \* Power type 45= \*  
 Date 38= / / \* H.P. 46= \*

**LOGS**  
 R=198\* T= A \* Log 199# D \* Top 200= 0. \* Bot 201= 1844. \*  
 R=198\* T= A \* Log 199# \* Top 200= \* Bot 201= \*  
 R=189\* T= A \* E Log No. 190# \* 191= M I S S D I S T \*

**ANAL.**  
 R=114\* T= A \* Year 115# 963 \* Type 120= B \*

**AQUIFERS**  
 R=90\* T= A \* 256# 1 \* Top 91= 1796. \* Bot 92= 1844. \*  
 Unit ID 93= 124WLCXL \* Name of Unit \_\_\_\_\_  
 R=90\* T= A \* 256# 1 \* Top 91= \* Bot 92= \*  
 Unit ID 93= \* Name of Unit \_\_\_\_\_

**HYDRAULICS**  
 R=98\* T= A \* 99# 1 \* Unit tested 100= \*  
 R=105\* T= A \* 99# 1 \* Test No. 106# \*  
 107= \* Transmissivity (gal/d)/ft \_\_\_\_\_  
 108= \* Hydraul. cond. (gal/d)/ft<sup>2</sup> \_\_\_\_\_  
 110= \* Storage coeff. Boundaries \_\_\_\_\_

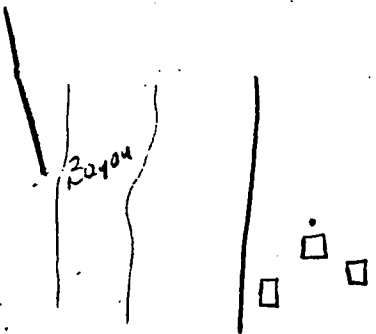

Cut off faucet in barn  
 read at faucet 20' E of well  
 MP = 1ft

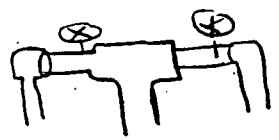

Observation Well

County Coahoma

Well No. C111

Owner's Name Wilsford (Rose Acres Plantation) Tom Lyke, lula

Location Rich.  
(town)

1 mile South  
(miles and direction from center of town)

Other description \_\_\_\_\_

Depth 1837 Diameter 3" Date drilled \_\_\_\_\_

Formation L. Wilcox

Elev. of lsd 180.88 Recorder \_\_\_\_\_ Type \_\_\_\_\_ No. \_\_\_\_\_

M.P. "T" on side of well at 2.00 ft above below lsd. Date 1979

M.P. \_\_\_\_\_ at \_\_\_\_\_ ft above below lsd. Date \_\_\_\_\_

M.P. \_\_\_\_\_ at \_\_\_\_\_ ft above below lsd. Date \_\_\_\_\_

Special \_\_\_\_\_

Water Level .69 (1979)

Sketch of location

Sketch of well head

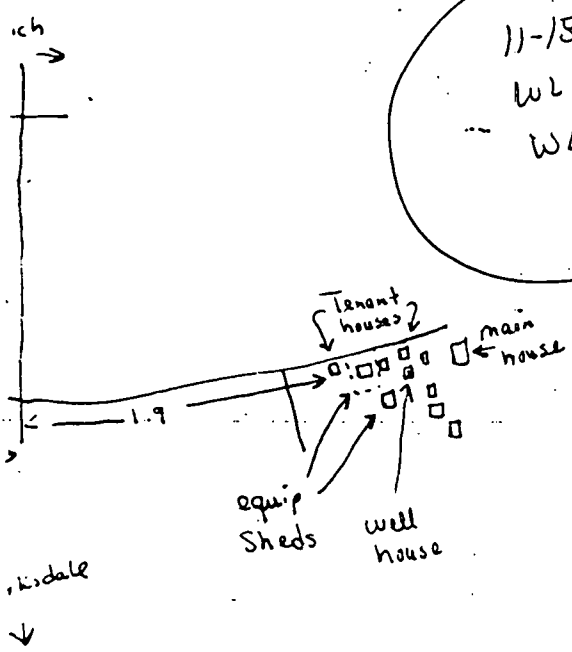

11-18-82  
 WL = 12 - 1.73 - 2.0  
 WL = 8.27  
 JKB

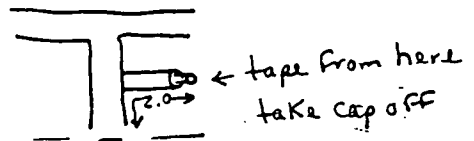

well in pump house  
be kind tank.



WILCOX DATA SHEET-VERIFICATION CHECKLIST

Lula Quad

COUNTY CoA HOMA

WELL OWNER Rose Acres Plantation

CHECKED

U.S.G.S. NO. C-111

B.O.H. NO N/A

OLWR NO. \_\_\_\_\_

LOCATION:   
 { Lat: 34° 23' 53"   
 { Long: 90° 26' 50"   
 Quad

MAP Inreg. Sect.   
 NW SW S 7, T 29 N, R 2 W

GPS \_\_\_\_\_

ELEV. (MSL) 181'

W.L. (L.S.) (1) -19.03' 5/23/94

(2) \_\_\_\_\_

HEAD (MSL) 161.97'

SCREENED INTERVAL 1796' - 1837' (LS) | -1,615' - -1,656' (MSL)

AQUIFER VERIFIED Lower Wilcox

6/15/95

PREVIOUS W.L. -16.18' (3/92) | -10.65' (12/88) | -8.27' (82) | +42' (5/39)

DATA ENTERED \_\_\_\_\_

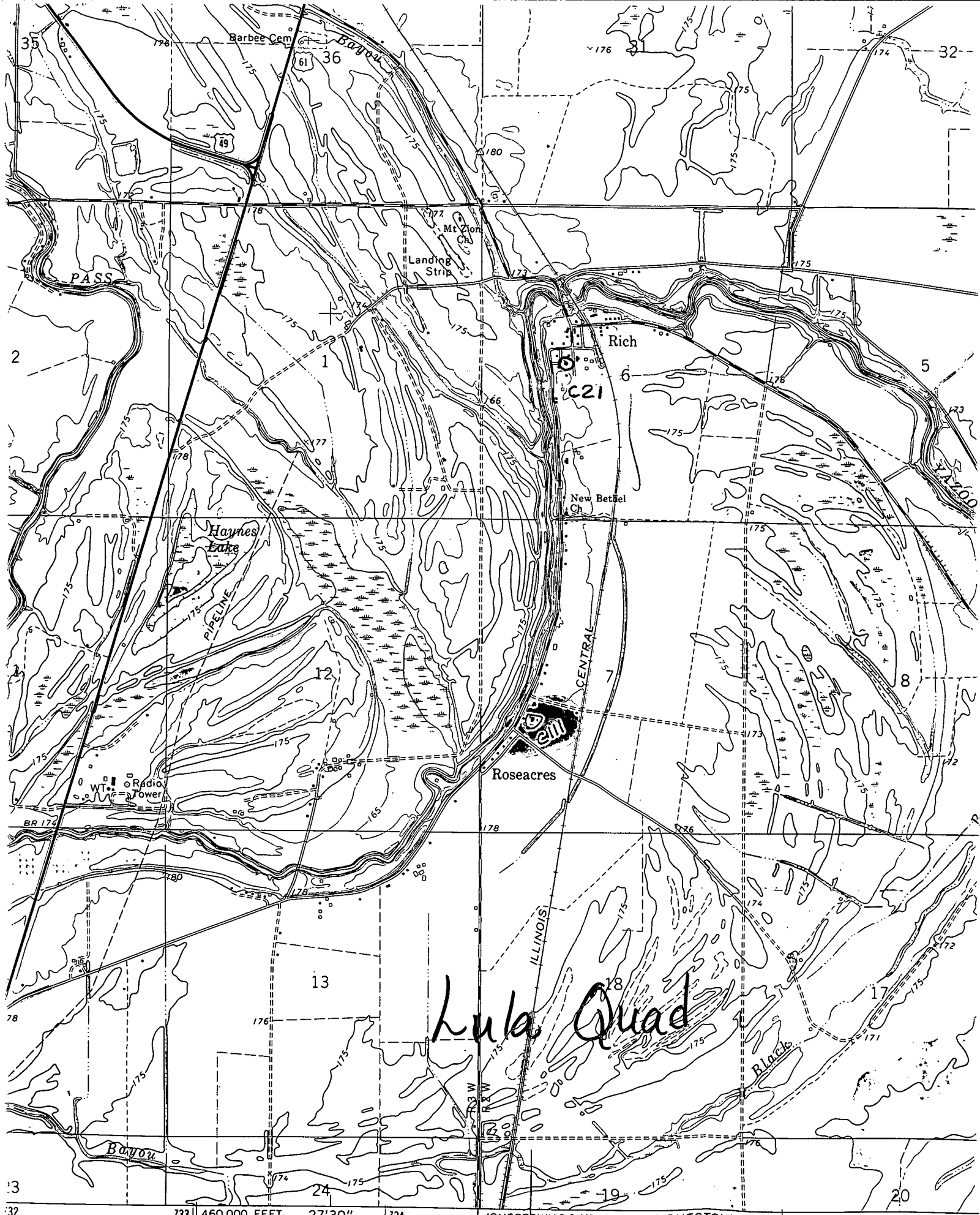

Lula Quad

733 | 460 000 FEET 27'30" | 734 | JONESTOWN 3.6 MI. | (JONESTOWN) 736. | 2952 IV SW

SCALE 1:24 000

