

GW 10727

MOON LAKE

FORM 9-1642 (1-68)

Well No. C22

WELL SCHEDULE

U. S. DEPT. OF THE INTERIOR

GEOLOGICAL SURVEY

WATER RESOURCES DIVISION

MASTER CARD

Record by GJD BEE Source of data _____ Date 3-31-65 Map _____

PUNCHED OCT 30 1973

State OK County (or town) Coalton 14

Latitude: 34 22 31 N Longitude: 090 32 60 Sequential number: 1

Lat-long accuracy: 2 T 29 S, R 3 E Sec 19 SW NE NW

Local well number: C022BBI929NO3W Other number: _____

Local use: _____ Owner or name: _____

Owner or name: JOHN MCKEE Address: _____

Ownership: County, Fed Gov't, City, Corp or Co, Private, State Agency, Water Dist P

Use of water: (A) Air cond, Bottling, Comm, Dewater, Power, Fire, Dom, Irr, Med, Ind, P S, Rec, _____

Use of well: (S) Stock, Inatit, Unused, Repressure, Recharge, Desal-P S, Desal-other, Other Non-Comp I

Use of well: (A) Anode, Drain, Seismic, Heat Res, Obs, Oil-gas, Recharge, Test, Unused, Withdraw, Waste, Destroyed. IV

DATA AVAILABLE: Well data Freq. W/L meas.: Field aquifer char.

Hyd. lab. data: _____

Qual. water data; type: _____

Freq. sampling: _____ Pumpage inventory: yes no; period: _____

Aperture cards: _____ yes

Log data: _____

WELL-DESCRIPTION CARD

SAME AS ON MASTER CARD Depth well: _____ Meas. _____

Depth cased: _____ Casing type: _____; Diam. _____

Finish: (C) porous concrete, (F) gravel w. (H) gravel w. horiz. open perf., (S) screen, (T) sd. pt., (W) shored, (X) open hole, (Z) other _____

Method Drilled: (A) air rot., (B) bored, (C) cable, (D) dug, (H) hyd rot., (J) jetted, (P) air percussion, (R) reverse, (T) trenching, (V) driven, (W) drive wash, (Z) other _____

Date Drilled: _____ Pump intake setting: _____

Driller: _____

Lift (type): (A) air, (B) bucket, (C) cent., (J) jet, (L) multiple, (M) multiple, (N) none, (P) piston, (R) rot., (S) submerg, (T) turb., (Z) other 7 Deep Shallow

Power (type): (nat) diesel, elec, gas, (LP) gasoline, land, gas, wind; H.P. 30 Trans. or meter no. H

Descrip. MP 172 175 above ft below LSD, Alt. MP _____

Alt. LSD: 170 Accuracy: _____

Water Level: above ft below MP; F below LSD 12 Accuracy: _____

Date meas: 3 6 5 Yield: _____ gpm Method determined _____

Drawdown: _____ ft Accuracy: _____ Pumping period _____ hrs

QUALITY OF WATER DATA: Iron _____ Sulfate _____ Chloride _____ Hard. _____

Sp. Conduct _____ K x 10⁶ Temp. _____ °F Date sampled _____

Taste, color, etc. _____

water level 9-16-90 25.0 - 5.55 13.05

Well No. C22

HYDROGEOLOGIC CARD

SAME AS ON MASTER CARD Physiographic Province: 03 Section: _____

Drainage Basin: 15F Subbasin: _____

Top of well site: (D) depression, (C) stream channel, (E) dunes, (P) flat, (H) hilltop, (K) sink, (L) swamp, (S) offshore, (T) pediment, (U) niliside, (V) terrace, (W) undulating, (X) valley flat

MAJOR AQUIFER: _____ system _____ series _____ aquifer, formation, group _____

Lithology: _____ Origin: _____ Aquifer Thickness: _____ ft

Length of well open to: _____ ft Depth to top of: _____ ft

MINOR AQUIFER: _____ system _____ series _____ aquifer, formation, group _____

Lithology: _____ Origin: _____ Aquifer Thickness: _____ ft

Length of well open to: _____ ft Depth to top of: _____ ft

Intervals Screened:

Depth to consolidated rock: _____ ft Source of data: _____

Depth to basement: _____ ft Source of data: _____

Surficial material: _____ Infiltration characteristics: _____

Coefficient Trans: _____ gpd/ft Coefficient Storage: _____

Coefficient Perm: _____ gpd/ft²; Spec cap: _____ gpm/ft; Number of geologic cards: _____

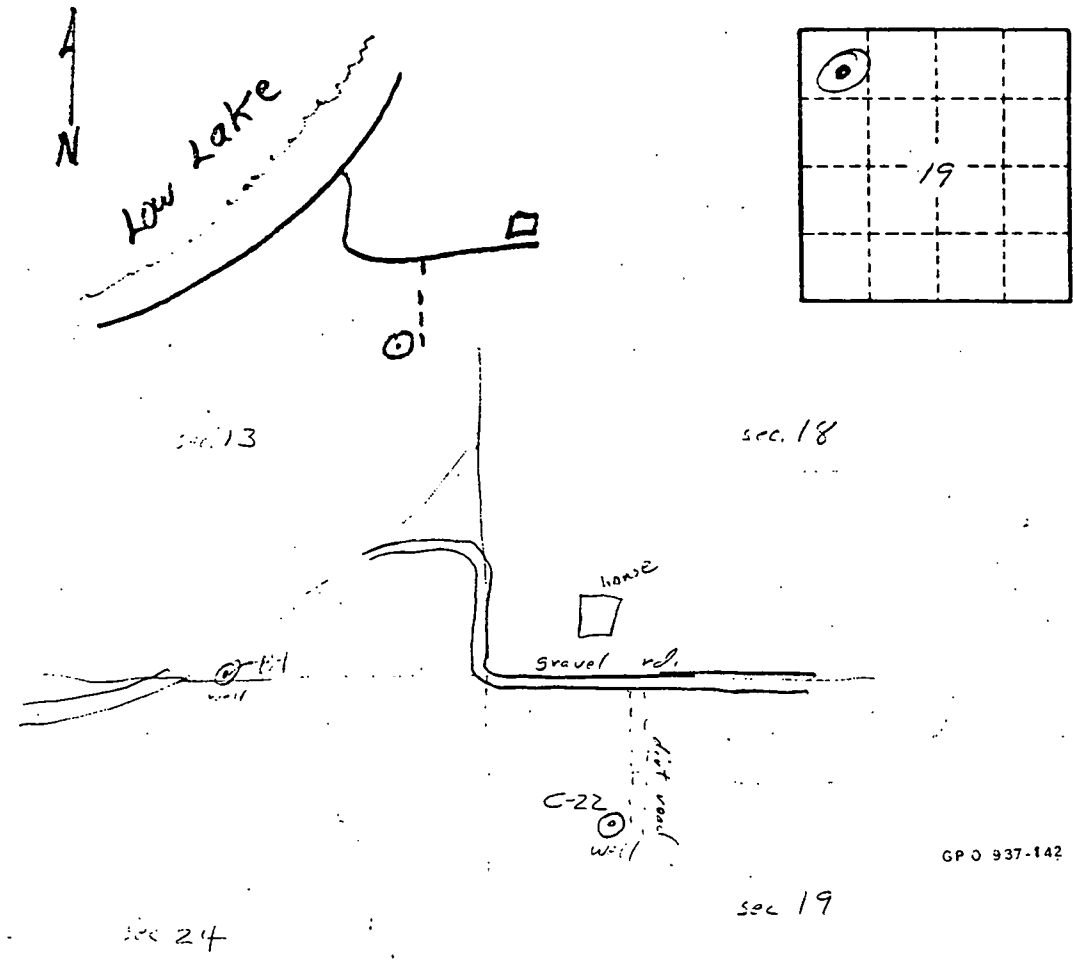

Well No.

C-22