

Waverly

OIL & GAS WELL SCHEDULE

County: 25  
Well No.: K600

Company: Atlantic Ref. Co.

Well: R.G. Dunning # 1  
NW/SE/NW/SW

Location: 1980' FSL + 648' FWL S12T19 N R16E

Elevation:

G.L.: 170'

D.F.: 184'

K.B.: \_\_\_\_\_

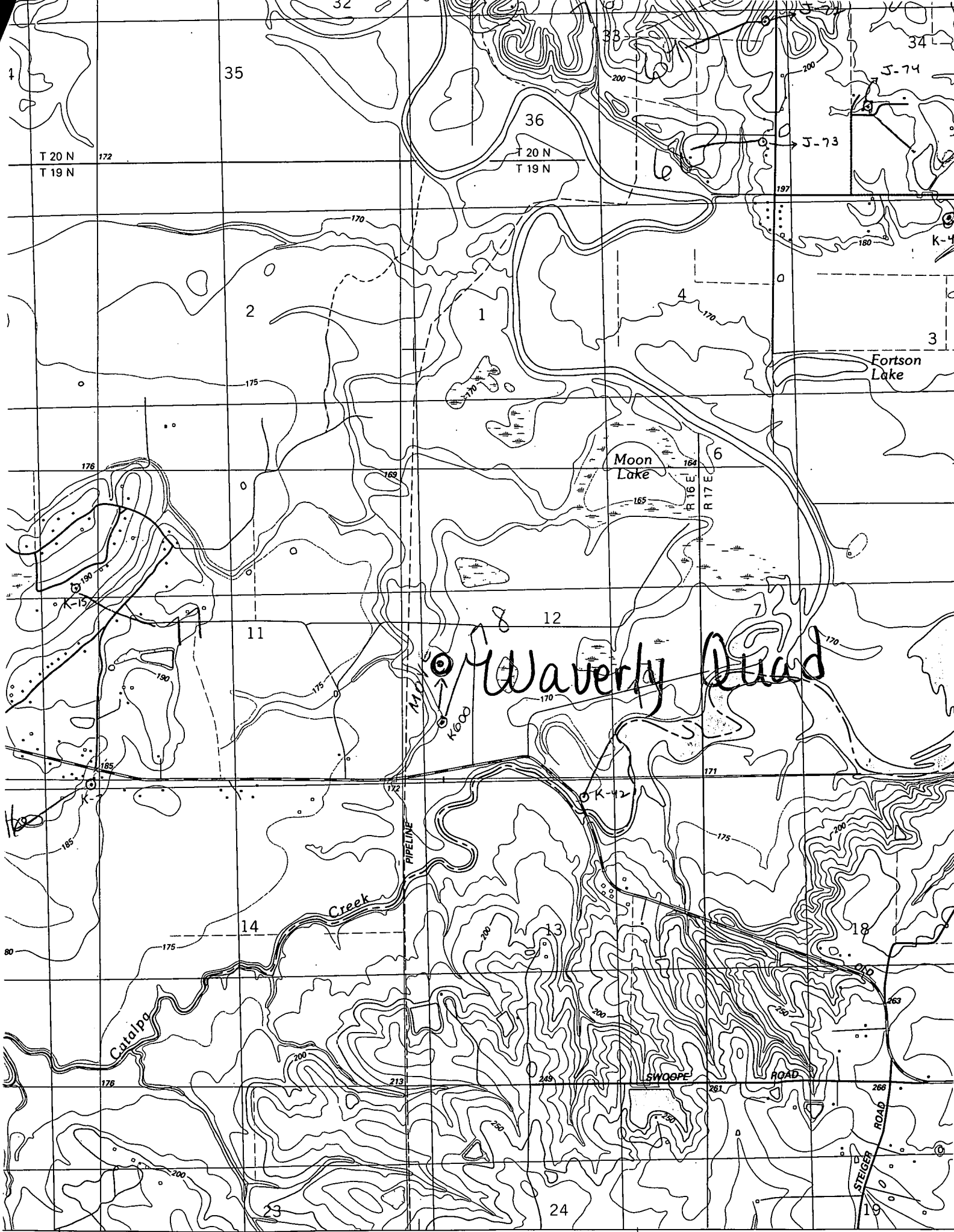

T 20 N  
T 19 N

T 20 N  
T 19 N

Waverly Quad