

TRANSMITTED FOR ADP

Coded By Q 11/8/88  
Checked By \_\_\_\_\_  
Entered By \_\_\_\_\_  
Date \_\_\_\_\_

U.S. GEOLOGICAL SURVEY  
WATER RESOURCES DIVISION  
MISSISSIPPI DISTRICT

Well No. K43  
E-Log No. 80  
County CLAY  
Agency \_\_\_\_\_

WELL RECORD

QUAD - WEST POINT

Agency Code U S G I S Site Id 13331A1108831950111 Project No. 51 135-C

Station Name 12 KOH3 MIKIHAELEI BIAKIERI IENIGSI Latitude 9333114M Longitude 1040818319501

Lat/Long Ac. 11 S F T (M) Dist 6=28 State 7=28 County 8=01251 SE Land Net 13 SEINWISK17M19N1116E1K

Location Map 14 WEST PIONINT Altitude 16 25171 Met/Meas 17 A (M) Accuracy 18 1 1 1 1 Hydrologic Unit 20 031161011014

Agency Use 803 A I (D) Date Inventoried 711 / / Station Type Y Data Type 804

Instru. 805 Remarks 806 Relia. 3 C L M U 2=W

Date of Construction 21 1101/1281/1191871 Well Use 23 Z Water Use 24 Primary Aquifer 714 Hole Depth 27 2991

Well Depth 28 Water Level 30 Water Level Date 31 / / Method 34 Status 37 Source 33

CONSTRUCTION DATA

Construction Date 60 1101/1281/1191871 Contractor 63 Name Ware Lind Method 65 H Finish 66

CONSTRUCTION CASING DATA

Top/Casing 77 Bot/Casing 78 Diameter 79

Top/Casing 77 Bot/Casing 78 Diameter 79

CONSTRUCTION OPENINGS DATA

Top/Depth 83 Bot/Depth 84 Diameter 87 Type 85 Length 89 Width 88

Top/Depth 83 Bot/Depth 84 Diameter 87 Type 85 Length 89 Width 88

CONSTRUCTION LIFT DATA

Lift Type 43 Date 38 / / Intake 44

Power 45 H.P. 46 Serial No. 49

MISCELLANEOUS OWNER DATA

Date of Ownership 159 / / Owner Name 161 S S I C

MISCELLANEOUS OTHER ID DATA

E-Log No. 190 1810 Assigner 191 M I S S I D I S T # 18



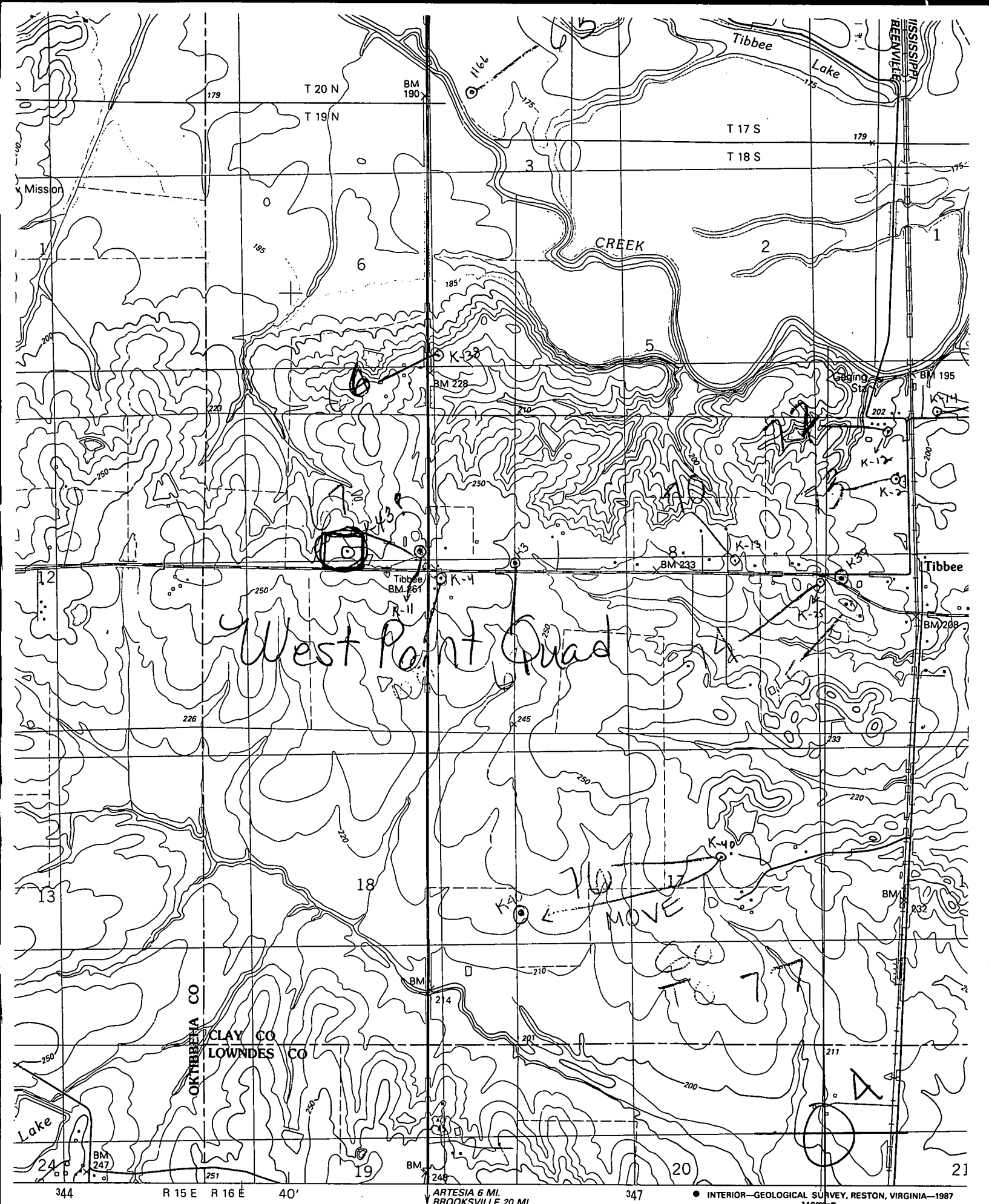

West Point Quad

NO MOVE

77

A

● INTERIOR—GEOLOGICAL SURVEY, RESTON, VIRGINIA—1987  
3480000E

**ROAD CLASSIFICATION**

Primary highway, hard surface ..... Light-duty road, hard or improved surface .....

