

Recorded by BJD
Date 7/1/86
Agency USGS

TRANSMITTED FOR ADP

U.S. GEOLOGICAL SURVEY
WATER RESOURCES DIVISION
MISSISSIPPI DISTRICT

Well No. K41
E-Log No. 78
County CLAY

WELL RECORD

6W-4503 probably

GEN SITE DATA

Site Id 333251088331401 R=0* T=A* 2=W* Data reliab. 3=U* ^C_U

Dist. 6=28* State 7=28* Co. 8=025* Lat. Long. / 9=333251* 10=0883314* *185 792*

Well NO. 12=K0411* Location 13=NWINES03T18SR07E* Alt. 16=180*

Hyd. Unit (OWDC) 20=03160104* Date 21=1986109102* (YYYYMMDD) 17=M*

Agency Use 803=0* Well Use 23=W* Water Use 24=I* Hole depth 27=1800* Well depth 28=1695*

WL 30=311* Date 31=1986109109* Source 33=*

Project No. 5=

LIFT

R=42* T=A* 254#1* Date 38=1986109109* Lift Type 43=S* Intake 44=

Power Type 45=E* H.P. 46=110*

CONSTR.

R=58* T=A* 723#1* Date 60=1986109109* Drlg 63=QZ1* Name Herndon, J...

Method 65=H* Finish 66=S* Remarks _____

CASING

R=76* T=A* 725#1* 59#1* Top csng 77# 0* Bot. csng 78=425* Diam. 79#6*

R=76* T=A* 725#2* 59#1* Top csng 77#400* Bot. csng 78=655* Diam. 79#3*

OPENINGS

R=82* T=A* 726#1* 59#1* Top 83#655* Bottom 84=695* Type 85=S*

Diam. 87=3* Size 88=

R=82* T=A* 726#2* 59#1* Top 83# Bottom 84= Type 85=

87= 88=

AQUIFERS

R=90* T=A* 721#1* Top 91=630* Bot 92=702* Unit Id 93=Z11GORD*

R=90* T=A* 721#2* Top 91= Bot 92= Unit Id 93=

HYDRAULICS

R=98* T=A* 99#1* Unit tested 100= 103=

R=105* T=A* 99#1* Test No. 106# 107= Transmissivity(gal/d)/ft _____

108= Hydraul. cond. (gal/d)/ft² _____ 110= Storage coeff. Boundaries _____

D
40

C
19

A
10

53-6

M
3

3

F170

F42

F83

R
41

43

F142

13

A
23

20

25

FIVE

F29

Diag. u. FA.

17

H
76

F47

E83

F42

65

If well telescopes please sketch and show depths.

GROUND LEVEL

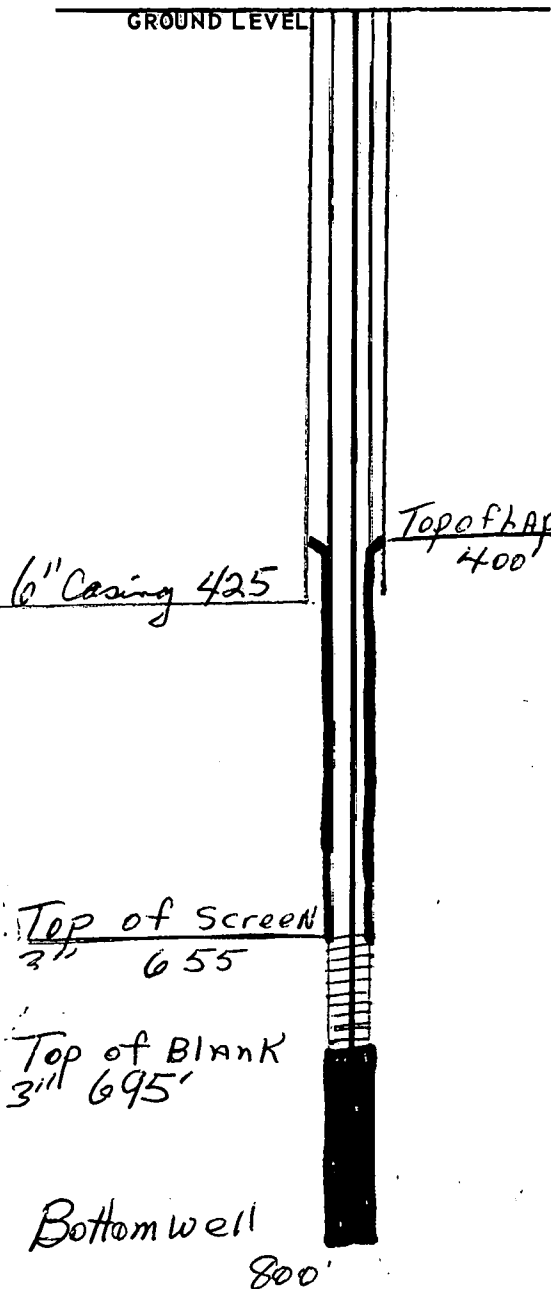

	X		

SECTION 3

Please indicate well location X.

ADDITIONAL INFORMATION

If more than one screen, show locations of each on sketch.

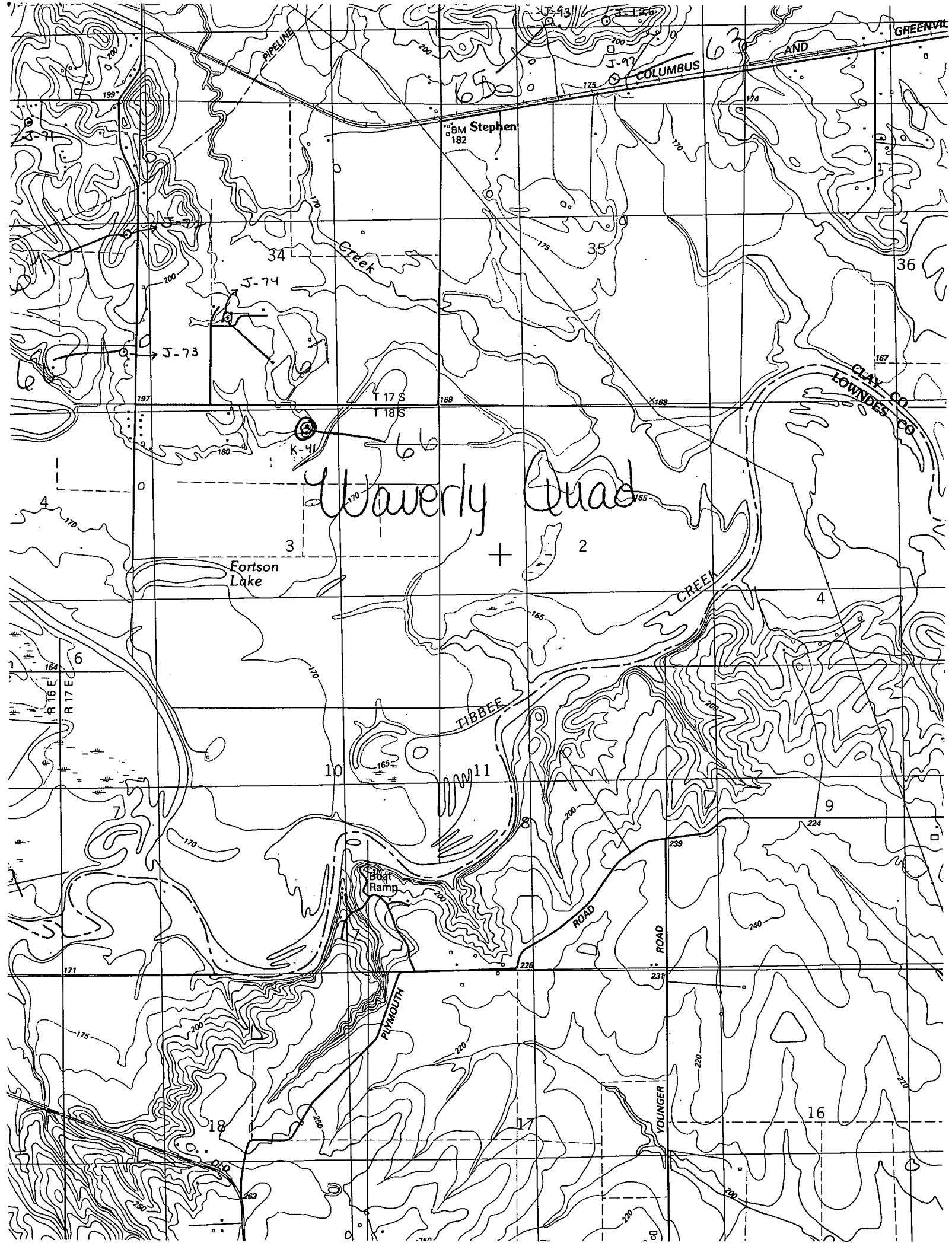

Waverly Quad

BM Stephen
182

Fortson
Lake

Boat
Ramp

COLUMBUS AND GREENVILLE

CLAY CO
LOWNDES CO

PIPELINE

COLUMBUS

TIBBEE
CREEK

ROAD

ROAD

YOUNGER

PLYMOUTH

34 Creek

J-74

J-73

K-41

T 17 S
T 18 S

R 16 E
R 17 E

18

17

16

3

2

10

11

4

9

