

10/78

Recorded by WTO
Date 8/27/76

U.S. GEOLOGICAL SURVEY
WATER RESOURCES DIVISION
MISSISSIPPI DISTRICT
WELL RECORD

Well No. K38
E-Log No. _____
County Clay

FILE COPY

Site ID 333219088392801 R=0* T=AM* 2=W*
19

GEN. SITE DATA

Data reliab. 3CU* Report. agency 4=USGS* Dist. 6=28* 7=28* Co. 8=025*

Lat. _____ Long. 9=333219* 10=0883928* Well No. 12='K038'*

Location 13= S T R * Alt. 16=230.*

Hyd. Unit (OWDC) 20= * Date 21=0010011930*

Well use 23=U* Water Use 24=U* Hole depth 27= * Well depth 28=400.*
132.5 M.F.

131.5 WL 30=123.* Date 31=0812711976* Source 33=S*

Status 273= * 130.15 10/5/78 130.15 10/5
MP = Top of County at 130.15

*8/20/87
cannot find owner for well*

R=158* T=AM* Date 159#0010011930* Owner No. _____

Owner 161='E. HILDRETH'*

FIELD ON

R=192* T=AM* Date 193# / / * Temp. 196#00010* 197= *
R=192* T=AM* Date 193# / / * Cond. 196#00095* 197= *
R=192* T=AM* Date 193# / / * pH 196#00400* 197= *

CONSTR.

R=58* T=AM* 59#1* Date 60=0010011930* Remarks _____
Drlg. 63= * Name _____ Method 65=H* Finish 66=X*

CASING

R=76* T=AM* 59#1*
Top csng. 77# - 1.* Bot. csng. 78=20.* Diam. 79#4.*
R=76* T=AM* 59#1*
Top csng. 77# * Bot. csng. 78= * Diam. 79# *

UPPER CASING

R=82* T=AM* 59#1* Top 83#20.* Bottom 84=400.*
Type 85=X* Diam. 87= * Size 88= *
R=82* T=AM* 59#1* Top 83# * Bottom 84= *
Type 85= * Diam. 87= * Size 88= *

R=134 146 * T=AM* 147#1* Q 150= * Q/S 272= *

Could not find (formed what I think is well but people said it wasn't)

LIFT

R=42* T= A M * Lift type 43# 1* Intake 44= * Power type 45= *

Date 38= / / * H.P. 46= . * *

LOGS

R=198* T= A M * Log 199# * Top 200= * Bot 201= * *

R=198* T= A M * Log 199# * Top 200= * Bot 201= * *

R=189* T= A M * E Log No. 190# * 191= M I S S D I S T * *

ANAL.

R=114* T= A M * Year 115# * Type 120= * *

AQUIFERS

R=90* T= A M * 256# 1 * Top 91= * Bot 92= * *

Unit ID 93= Z I I E U T W * Name of Unit _____

R=90* T= A M * 256# 1 * Top 91= * Bot 92= * *

Unit ID 93= * Name of Unit _____

HYDRAULICS

R=98* T= A M * 99# 1 * Unit tested 100= * *

R=105* T= A M * 99# 1 * Test No. 106# * *

107= * Transmissivity (gal/d)/ft _____

108= * Hydraul. cond. (gal/d)/ft² _____

110= * Storage coeff. Boundaries _____

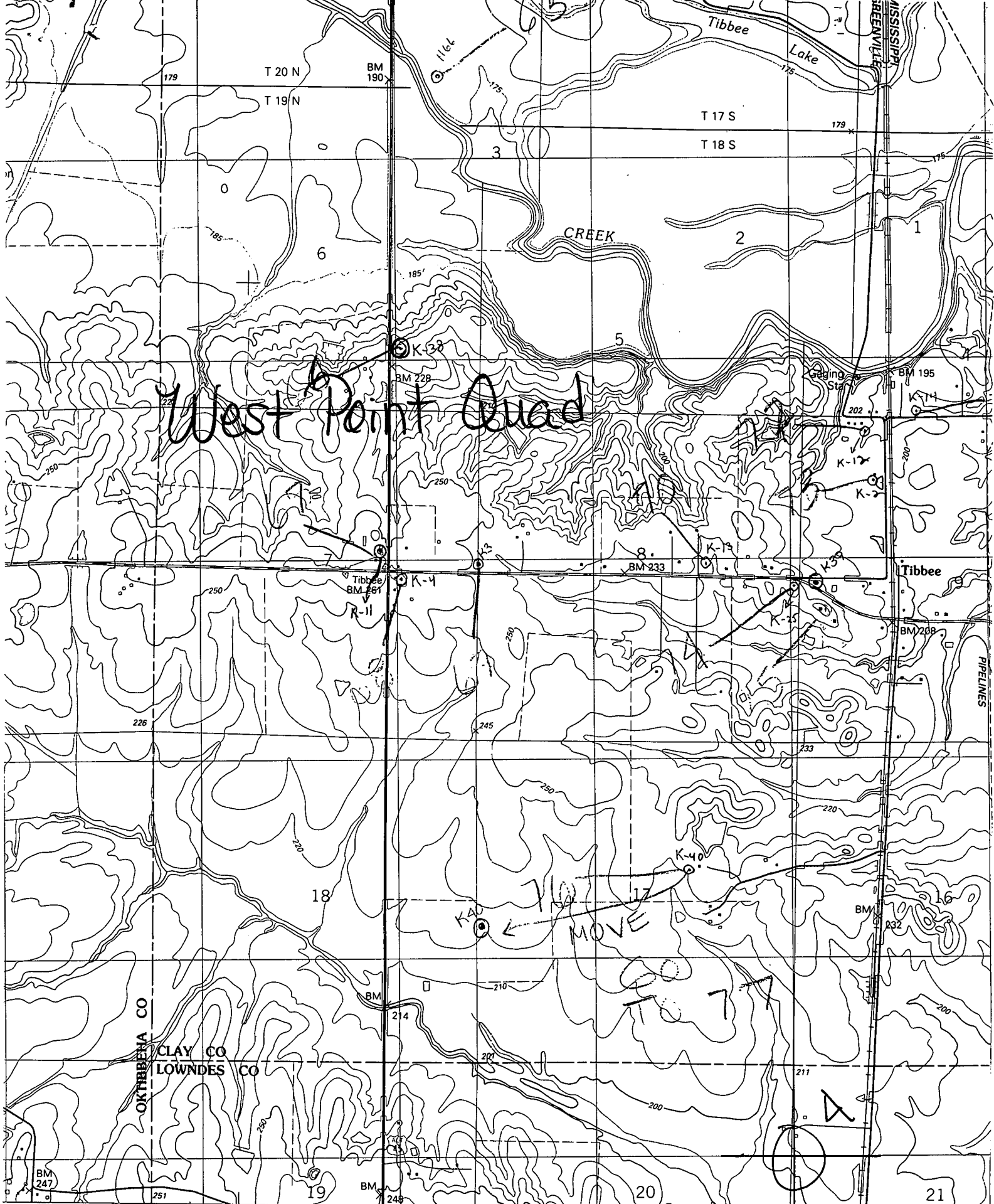

West Point Quad

MOVE TO 77

KA

44 R 15 E R 16 E 40' ARTESIA 6 MI. BROOKVILLE 20 MI. 347 88°

● INTERIOR—GEOLOGICAL SURVEY, RESTON, VIRGINIA—1987 348000E

ROAD CLASSIFICATION

Primary highway, hard surface Light-duty road, hard or improved surface ...

