

9-185
(October 1950)

UNITED STATES
DEPARTMENT OF THE INTERIOR
GEOLOGICAL SURVEY
WATER RESOURCES DIVISION

WELL SCHEDULE

Date June 27, 1958 Field No. _____
Record by Boswell & Grantham Office No. K11
Source of data Driller - Owner - Observation

1: Location: State Miss County Clay

Map _____

SW 1/4 SW, NE 1/4 sec. 7 T 19 N R 16 W

2: Owner: Mack Porter Address _____

Tenant _____ Address _____

Driller H. Echals Address _____

3: Topography _____

4: Elevation 265? ft. above _____
below _____

5: Type: Dug, drilled, driven, bored, jetted 7 19 58

6: Depth: Rept. 819 ft. Meas. _____ ft.

7: Casing: Diam. _____ in., to _____ in., Type _____

Depth _____ ft., Finish 40' Screen

8: Chief Aquifer KTA From _____ ft. to _____ ft.

Others _____

9: Water level _____ ft. rept. _____ 19 _____ above
meas. _____ below

which is _____ ft. above
below surface

10: Pump: Type Turbine Capacity _____ G. M.

Power: Kind _____ Horsepower _____

11: Yield: Flow _____ G. M., Pump _____ G. M., Meas., Rept. Est. _____

Drawdown _____ ft. after _____ hours pumping _____ G. M.

12: Use: Dom., Stock, PS., RR. (Ind.) Irr., Obs. Turkey Processing Plant

Adequacy, permanence _____

13: Quality _____ Temp _____ °F.

Taste, odor, color _____ Sample Yes
No

Unfit for _____

14: Remarks: (Log, Analyses, etc.) electric log #8

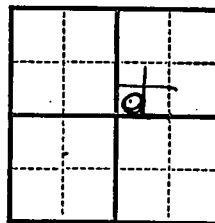

UNITED STATES
DEPARTMENT OF THE INTERIOR
GEOLOGICAL SURVEY
WATER RESOURCES DIVISION

WELL RECORD

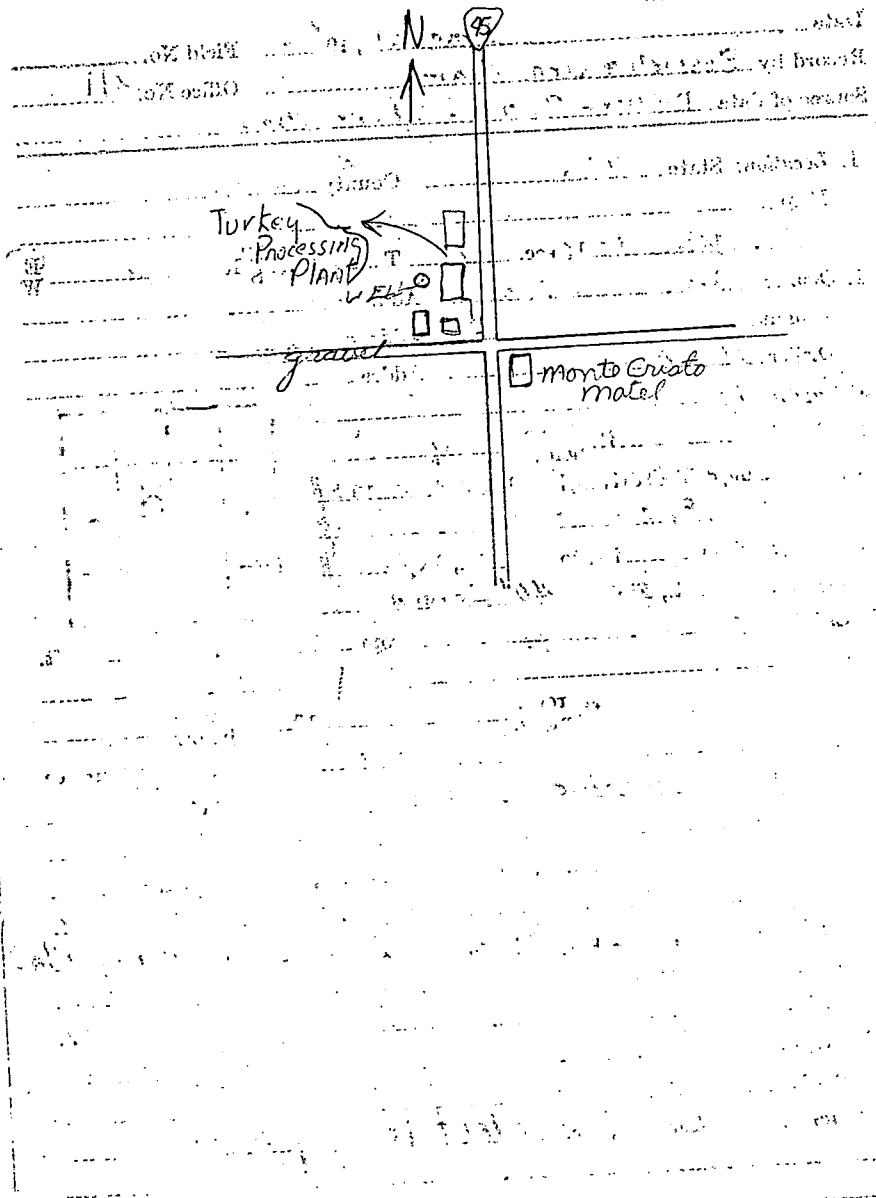

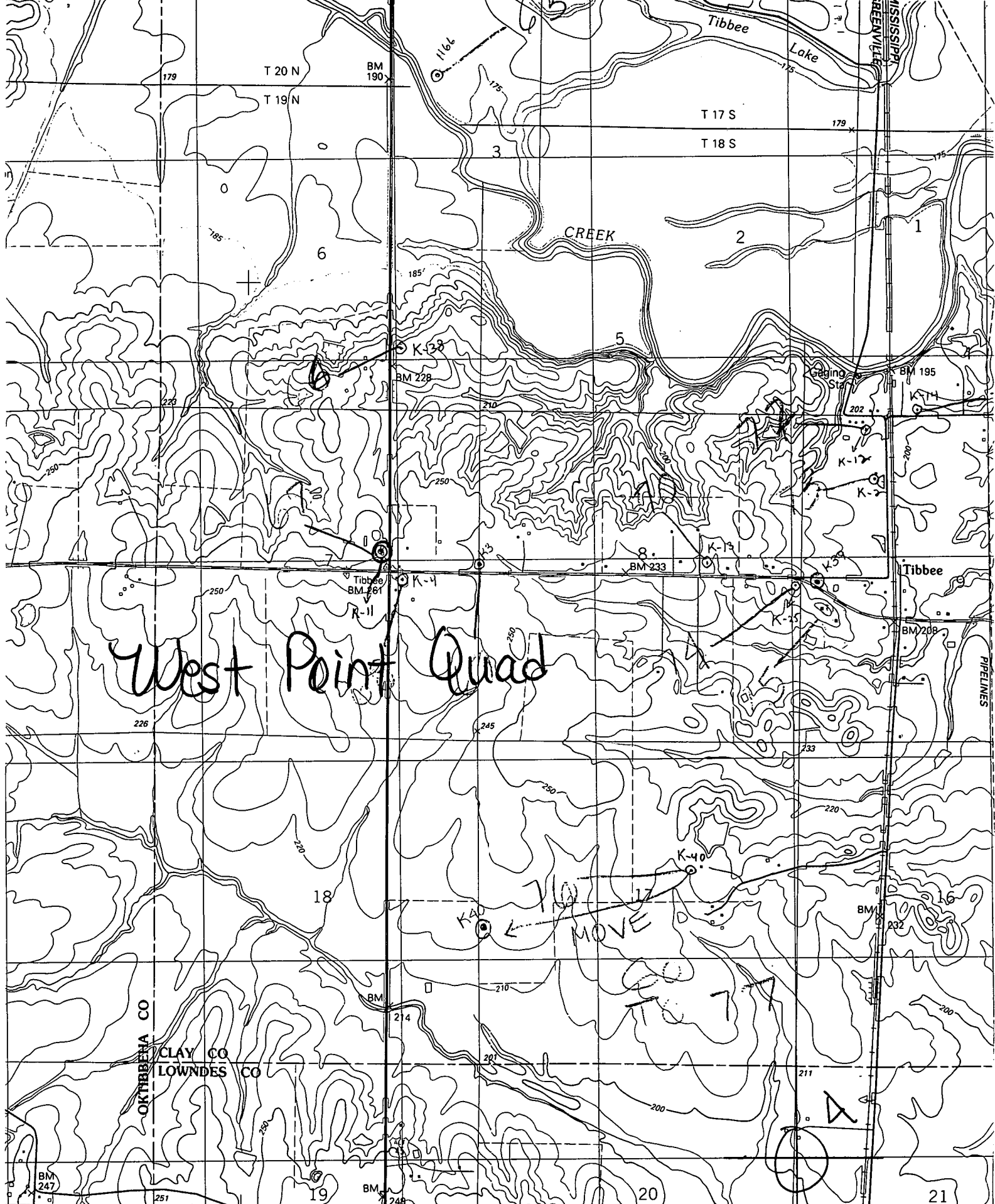

West Point Quad

MOVE TO 77

44 R 15 E R 16 E 40' ARTESIA 6 MI. BROOKSVILLE 20 MI. 347 88°

● INTERIOR—GEOLOGICAL SURVEY, RESTON, VIRGINIA—1987
348000mE

ROAD CLASSIFICATION

Primary highway, hard surface Light-duty road, hard or improved surface

