

9-185  
(October 1950)

UNITED STATES  
DEPARTMENT OF THE INTERIOR  
GEOLOGICAL SURVEY  
WATER RESOURCES DIVISION

WELL SCHEDULE

Date 3/19, 1957 Field No. \_\_\_\_\_  
Record by DE WILSON Office No. R-7  
Source of data CLAYMEX COLLEGE

1. Location: State MISS County CLAY

Map \_\_\_\_\_  
NE 1/4 NE 1/4 sec. 15 T 19 N R 16 E W

2. Owner: HENRY HARRIS Address Rd 3 west point

Tenant \_\_\_\_\_ Address \_\_\_\_\_

Driller SIMMONS Address WEST POINT

3. Topography TIBBE TERRACE

4. Elevation 185 ft. above M.S.L. BAR  
below \_\_\_\_\_

5. Type: Dug, drilled, driven, bored, jetted 19.52

6. Depth: Rept. 3507 ft. Meas. \_\_\_\_\_ ft.

7. Casing: Diam. 4 in., to \_\_\_\_\_ in., Type \_\_\_\_\_

Depth \_\_\_\_\_ ft., Finish \_\_\_\_\_

8. Chief Aquifer Le From \_\_\_\_\_ ft. to \_\_\_\_\_ ft.

Others \_\_\_\_\_

9. Water level -20 ft. rept. 19.52 above  
meas. below \_\_\_\_\_

which is \_\_\_\_\_ ft. above  
below surface

10. Pump: Type ROD Capacity \_\_\_\_\_ G. M.

Power: Kind HAND Horsepower \_\_\_\_\_

11. Yield: Flow \_\_\_\_\_ G. M., Pump \_\_\_\_\_ G. M., Meas., Rept. Est. \_\_\_\_\_

Drawdown \_\_\_\_\_ ft. after \_\_\_\_\_ hours pumping \_\_\_\_\_ G. M.

12. Use: Dom., Stock, PS., RR., Ind., Irr., Obs. \_\_\_\_\_

Adequacy, permanence PLANT

13. Quality NEE HARD Temp \_\_\_\_\_ °F.

Taste, odor, color GAS TASTE Sample Yes  
No

Unfit for \_\_\_\_\_

14. Remarks: (Log, Analyses, etc.) \_\_\_\_\_

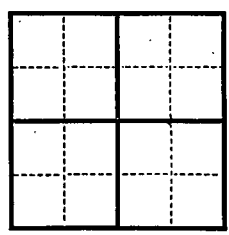

UNITED STATES  
DEPARTMENT OF THE INTERIOR  
GEOLOGICAL SURVEY  
LAND RESOURCES DIVISION

9-183  
(October 1950)

WATER RESOURCES  
PROJECT NO. \_\_\_\_\_  
SECTION NO. \_\_\_\_\_

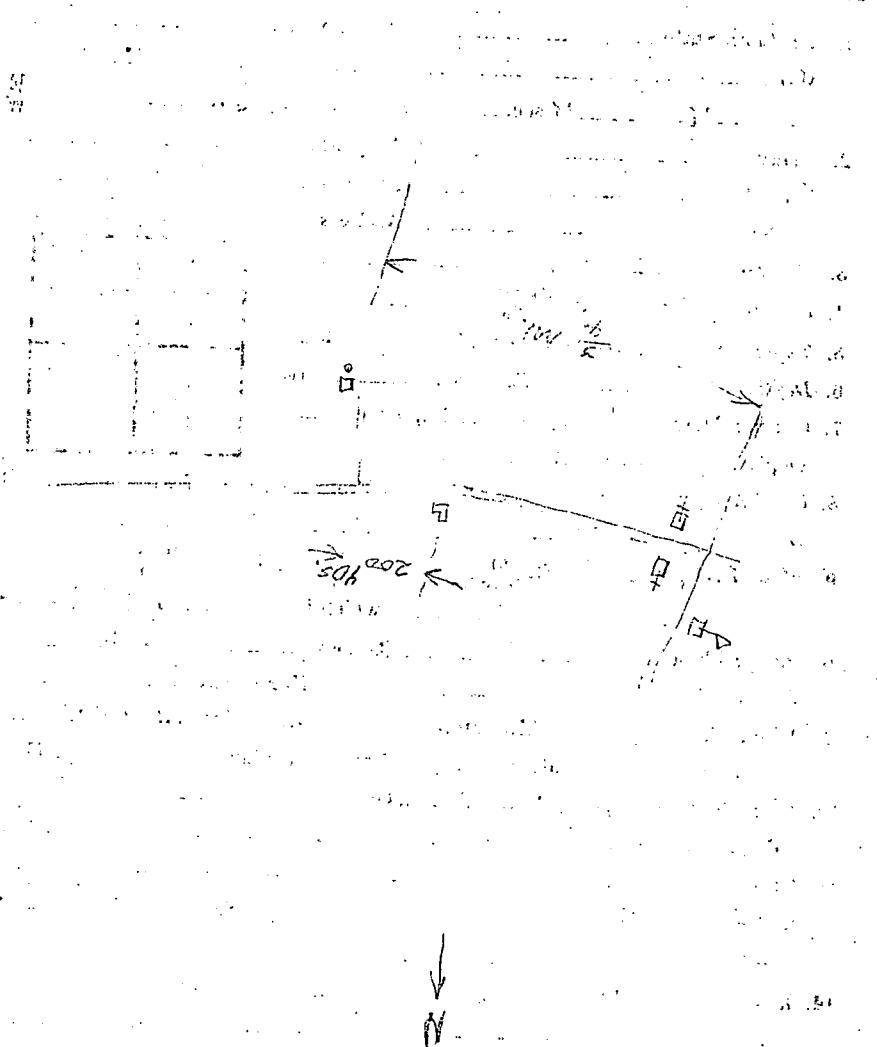

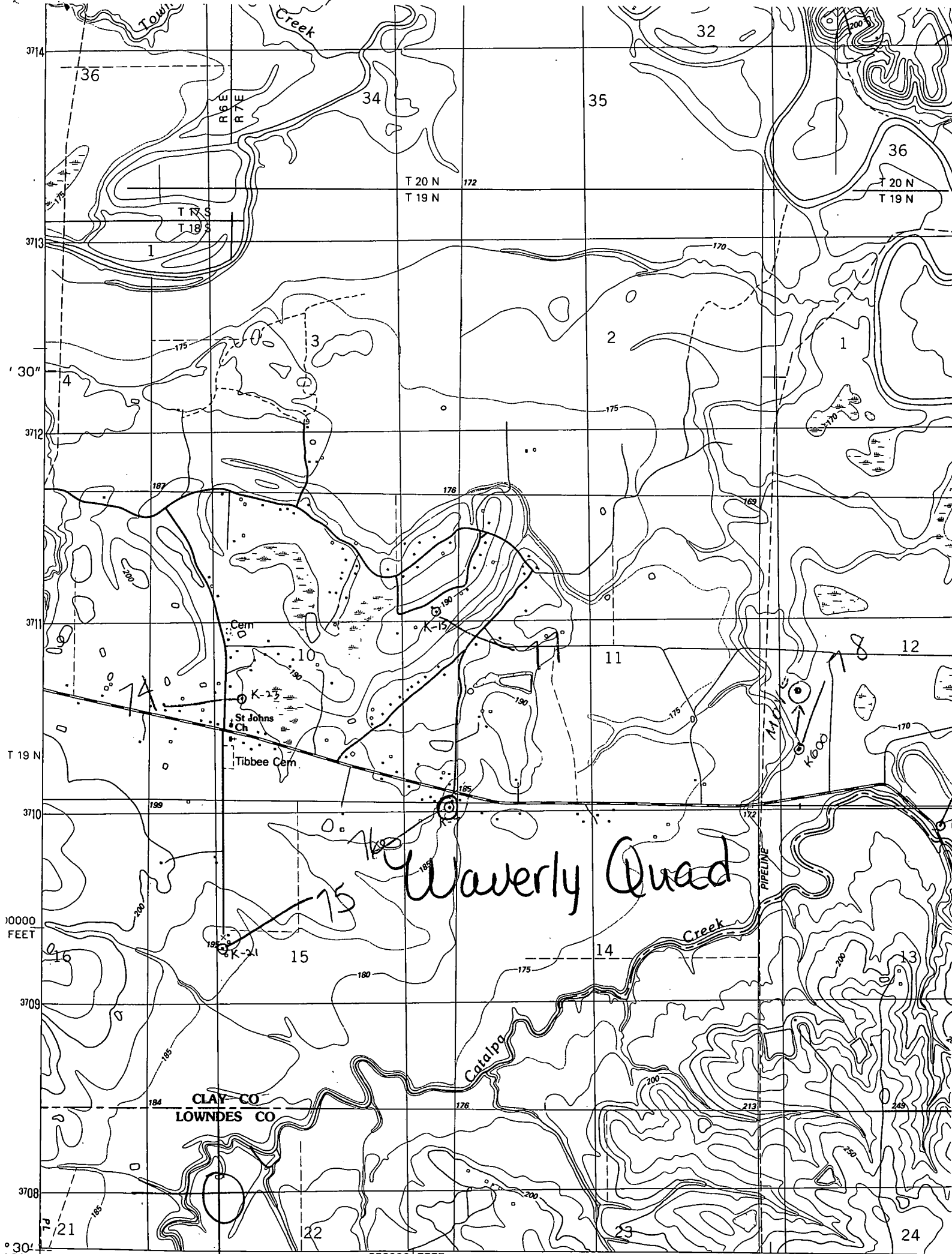

# Waverly Quad

CLAY CO  
LOWNDES CO

10000  
FEET

10000  
FEET

30'