

9-185—July 1935
Revised

UNITED STATES
DEPARTMENT OF THE INTERIOR
GEOLOGICAL SURVEY
WATER RESOURCES BRANCH

Chick
2

WELL SCHEDULE

Date May 25, 1940 Field No. _____
Record by J. M. Foster Office No. 4-2
Source of data OWNER

1. Location: State Miss County Clay County
Map Clay County

NW $\frac{1}{4}$ NW $\frac{1}{4}$ sec. 90 T. 19 N. R. 16 E. 8

2. Owner: Mr. Willis Garth Address Starbuck Miss
0.25 mi. no. 7166 station on RR Address _____

Tenant _____ Address _____
Driller Mr. Lora Address _____

3. Topography Valley of Timber Creek
4. Elevation 200 ft. above MSL below _____

5. Type: Dug, drilled, driven, bored, jetted _____ 1912
6. Depth: Rept. 1000 ft. Meas. _____ ft.

7. Casing: Diam. 3 in., to _____ in., Type C-1
Depth 1000 ft., Finish 200 perf. pipe

8. Chief Aquifer Tuscaloosa Sand From 950 ft. to 1000 ft.
Others _____

9. Water level 5.9 ft. rept. 3/19 1952 above LSD below _____
which is _____ ft. above surface

10. Pump: Type _____ Capacity _____ G. M.
Power: Kind Flow Horsepower _____

11. Yield: Flow 8 G. M., Pump _____ G. M., Meas., Rept. Est. _____
Drawdown _____ ft. after _____ hours pumping _____ G. M.

12. Use: Dom. Stock, PS., RR., Ind., Irr., Obs. _____
Adequacy, permanence _____

13. Quality _____ Temp 69 °F.
Taste, odor, color _____ Sample Yes _____ No _____

Unfit for _____

14. Remarks: (Log, Analyses, etc.) 8' of lignite at 800 ft.
*Water level could not be measured due to leaks in casing below surface

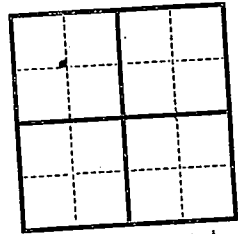

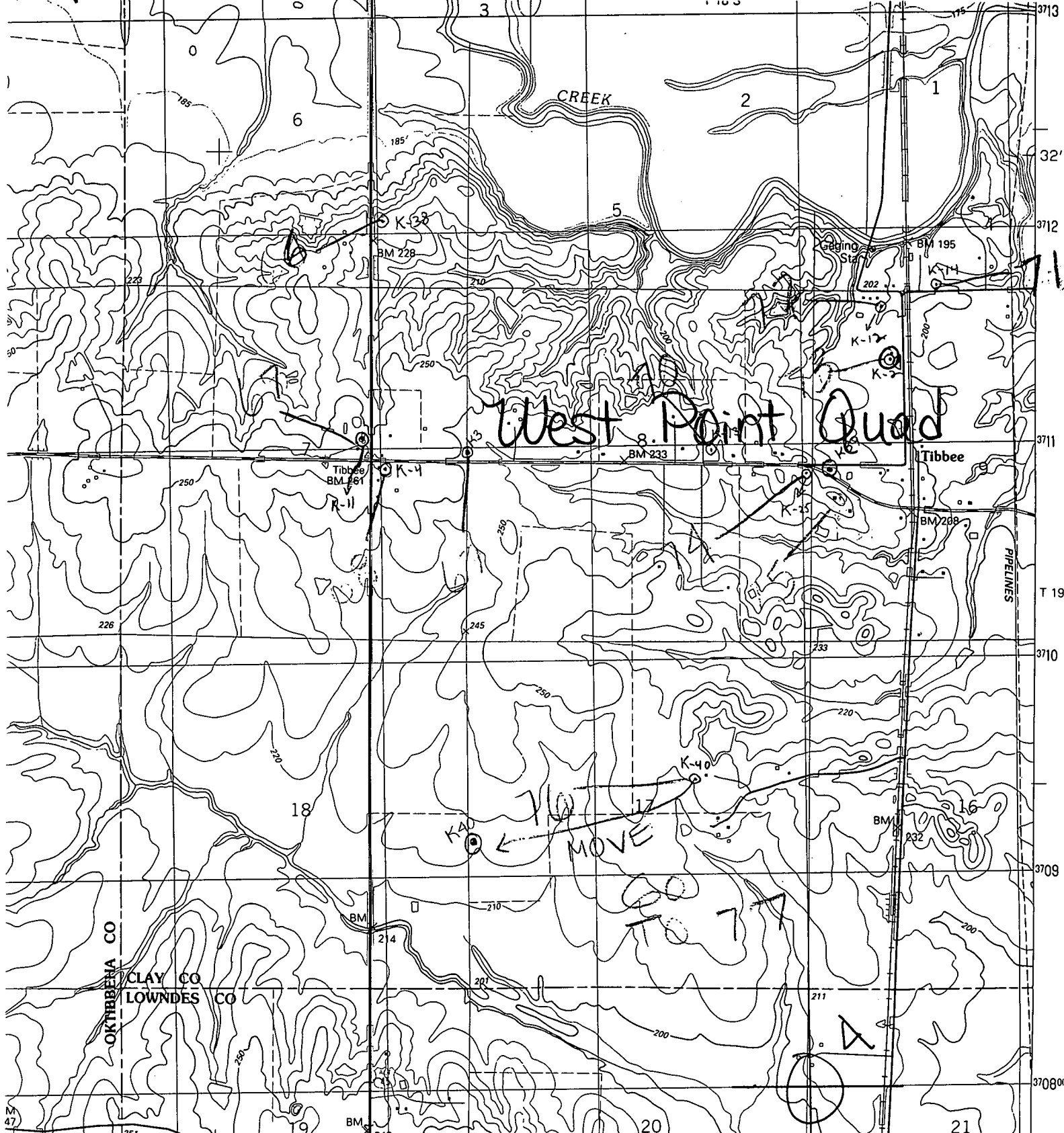

R 15 E R 16 E 40' ARTESIA 6 MI. BROOKSVILLE 20 MI. 347 348°00'E 88° 37' 30

ROAD CLASSIFICATION

- Primary highway, hard surface
- Secondary highway, hard surface
- Light-duty road, hard or improved surface ...
- Unimproved road ...
- Interstate Route
- ◻ U. S. Route
- State Route

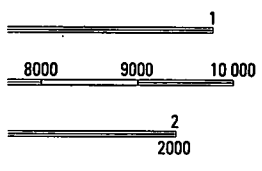

QUADRANGLE LOCATION

WEST POINT, MISS.
 SW/4 WEST POINT 15' QUADRANGLE
 22088 56.7E 02A