

Strong

OIL & GAS WELL SCHEDULE

County: 25

Well No.: J601

Company: Pruet Prod Co. / Baria + Mason

Well: # 1 Weyerhaeuser 23-16

Location: 735' FSL + 660' FEL S23 T16S R7E
SE/NW/SE/SE

Elevation:

G.L.: 235'

D.F.: _____

K.B.: 248'

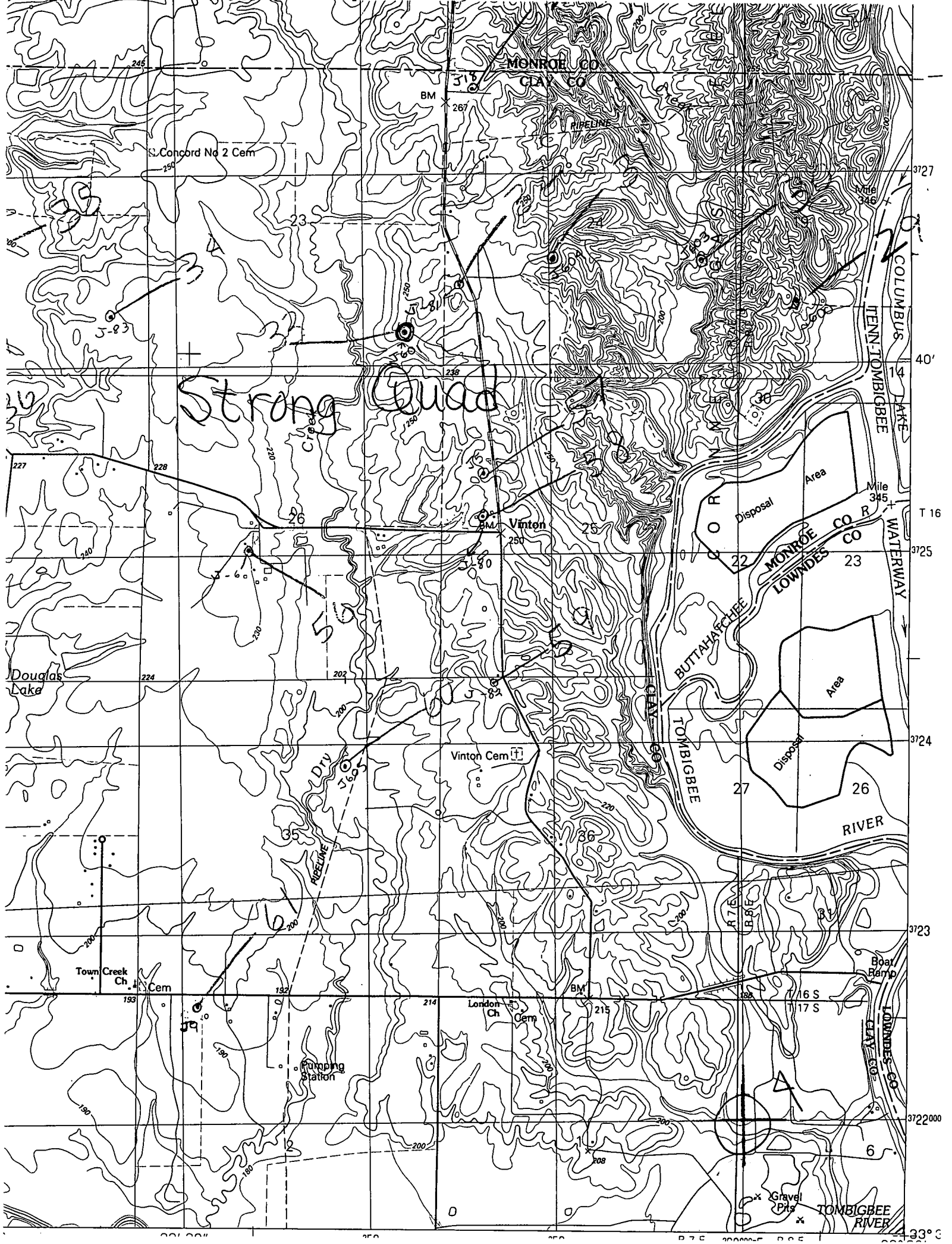

Strong Quad

50

MONROE CO
CLAY CO

Vinton

Vinton Cem

London Ch Cem

Disposal Area

Disposal Area

RIVER

COLUMBUS LAKE

Douglas Lake

Town Creek Ch Cem

Pumping Station

S. Concord No 2 Cem

Boar Ramp

Gravel Pits

TOMBIGBEE RIVER

T 16

372000

33° 30' N