

Could Not locate

Waverly

J 142

FORM 9-1642  
(1-68)

Well No. J 142

### WELL SCHEDULE

# PUNCHED

U. S. DEPT. OF THE INTERIOR

GEOLOGICAL SURVEY

WATER RESOURCES DIVISION

JAN 24 1973

#### MASTER CARD

Record by JCM Source of data BCWC Date 9-72 Map WAVERLY 135-D

State 28 County (or town) Clay 13

Latitude: 33° 33' 34" N Longitude: 08° 8' 34" W Sequential number: 1

Lat-long accuracy: 2 T 170 R 2 W, Sec 2 SW SE t. SE t. SE t.

Local well number: J 0 9 8 Other number: 2 1 1 7 5 0 7 E B & H

Local use: 0 2 1 Owner or name: PERRY DAVIS Address: West Point

Ownership: County, Fed Gov't, City, Corp or Co, Private, State Agency, Water Dist P

Use of water: (A) Air cond, Bottling, Comm, Dewater, Power, Fire, Dom, Irr, Med, Ind, P S, Rec. (S) Stock, Instit, Unused, Repressure, Recharge, Desal-P S, Desal-other, Other H

Use of well: (A) Anode, Drain, Seismic, Heat Res, Obs, Oil-gas, Recharge, Test, Unused, Withdraw, Waste, Destroyed. W

DATA AVAILABLE: Well data  Freq. W/L meas.:  Field aquifer char.

Hyd. lab. data:

Qual. water data; type:

Freq. sampling:  Pumpage inventory:  period:

Log data:

See casing

#### WELL-DESCRIPTION CARD

SAME AS ON MASTER CARD Depth well: 320 ft Meas. rept. accuracy 3

Depth cased; (first perf.): 30 ft Casing type: Steel; Diam. 5 in

Finish: (C) porous concrete, (F) gravel w. (screen), (G) gravel w. (perforated), (H) horiz. gallery, (I) open end, (J) other X

Method: (A) air rot., (B) bored, (C) cable, (D) dug, (E) hyd. jetted, (F) air percuss., (G) reverse, (H) rotary, (I) trenching, (J) driven, (K) wash, (L) other H

Date Drilled: 9-7-72 Pump intake setting: 30 ft

Driller: Homan name address

Lift (type): (A) air, (B) bucket, (C) cent., (D) jet, (E) multiple, (F) multiple, (G) none, (H) piston, (I) rot., (J) submerg., (K) turb., (L) other  Deep  Shallow

Power (type): diesel, gas, gasoline, hand, gas, wind, H.P. 3/4 5 Trans. or meter no.

Descrip. MP Elev. from log above ft below LSD. Alt. MP

Alt. LSD: 190 Accuracy: (source)

Water Level: 30 ft above MP; 30 ft below LSD Accuracy:

Date meas: 8-7-72 Yield: 5 gpm Method determined

Drawdown: 30 ft Accuracy: 5 hrs Pumping period

QUALITY OF WATER DATA: Iron ppm Sulfate ppm Chloride ppm Hard. ppm

Sp. Conduct K x 10<sup>6</sup> Temp. °F Date sampled

Taste, color, etc.

Well No. J 142

Well No. J 142  
J 98

**PUNCHED**

Latitude-longitude N  
S  
d m s d m s

**HYDROGEOLOGIC CARD**

**SAME AS ON MASTER CARD** Physiographic Province: 03 Section: \_\_\_\_\_

**D** Drainage Basin: 13E Subbasin: \_\_\_\_\_

Topo of well site: (D) depression, stream channel, dunes, flat, hilltop, sink, swamp, (E) offshore, pediment, hillside, terrace, undulating, valley flat

MAJOR AQUIFER: system \_\_\_\_\_ series K3 aquifer, formation, group EZ

Lithology: \_\_\_\_\_ Origin: G Aquifer Thickness: 140 ft

Length of well open to: \_\_\_\_\_ ft 140 Depth to top of: \_\_\_\_\_ ft 180

MINOR AQUIFER: system \_\_\_\_\_ series \_\_\_\_\_ aquifer, formation, group \_\_\_\_\_

Lithology: \_\_\_\_\_ Origin: \_\_\_\_\_ Aquifer Thickness: \_\_\_\_\_ ft

Length of well open to: \_\_\_\_\_ ft \_\_\_\_\_ Depth to top of: \_\_\_\_\_ ft \_\_\_\_\_

Intervals Screened: None

Depth to consolidated rock: \_\_\_\_\_ ft \_\_\_\_\_ Source of data: \_\_\_\_\_

Depth to basement: \_\_\_\_\_ ft \_\_\_\_\_ Source of data: \_\_\_\_\_

Surficial material: \_\_\_\_\_ Infiltration characteristics: \_\_\_\_\_

Coefficient Trans: \_\_\_\_\_ gpd/ft \_\_\_\_\_ Coefficient Storage: \_\_\_\_\_

Coefficient Perm: \_\_\_\_\_ gpd/ft<sup>2</sup>; Spec cap: \_\_\_\_\_ gpm/ft; Number of geologic cards: \_\_\_\_\_

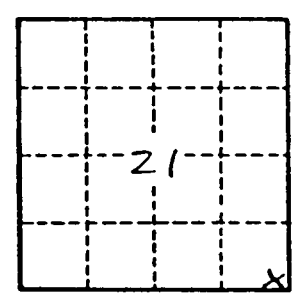

Well No. J 142  
J 98

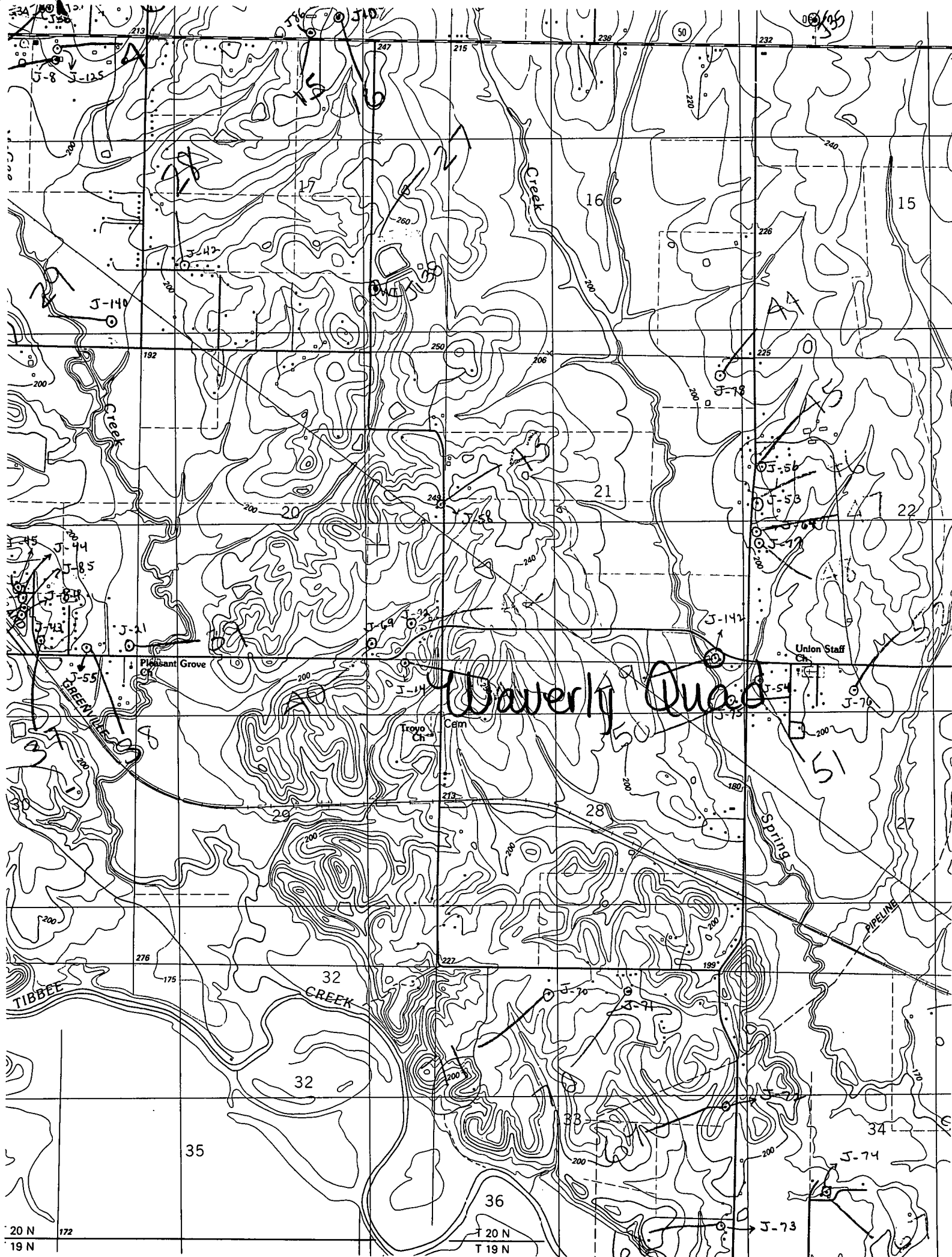

Dawberly Quad

20 N 172  
19 N

20 N  
19 N

J-74

J-73