

Strong

WELL DATA FOR AWP

STATION

Recorded by BRR
Date 12/5/84

U.S. GEOLOGICAL SURVEY
WATER RESOURCES DIVISION
MISSISSIPPI DISTRICT
WELL RECORD

Well No. J137
E-Log No. _____
County CLAY
QUAD - STRONG
135-B

Site ID 333856088334801 R=0* T=A* 2=W*

GEN. SITE DATA

Data reliab. 3=U*^C Report. agency 4=USGS* Dist. 6=28* 7=28* Co. 8=025*
Lat. _____
Long. 9=333856* 10=0883348* Well No. 12=J137*
Location NE SW 13=S W N W S 33 T 16 N R 07 E* Alt. 16=220*
Hyd. Unit (OWDC) 20= _____* Date 21=1110711984*
Well use 23=W* Water Use 24=I* Hole depth 27=390* Well depth 28=390*
WL 30=98* Date 31=1110711984* Source 33=D*
Status 273= _____* Project No. 5= _____*

OWNER

R=158* T=A* Date 159# 1110711984* Owner No. _____
Owner 161# BRYANT BROS. FARMS*

FIELD ON

R=192* T=A* Date 193# _____* Temp. 196#00010* 197= _____*
R=192* T=A* Date 193# _____* Cond. 196#00095* 197= _____*
R=192* T=A* Date 193# _____* pH 196#00400* 197= _____*

CONSTR.

R=58* T=A* 59# 1* Date 60=1110711984* Remarks _____
Drig. 63=379* Name MID-SOUTH Method 65=H* Finish 66=S*

CASING

R=76* T=A* 59# 1*
Top csng. 77# 0* Bot. csng. 78=330* Diam. 79# 4*
R=76* T=A* 59# 1*
Top csng. 77# 290* Bot. csng. 78=330* Diam. 79# 2*

OPENINGS

R=82* T=A* 59# 1* Top 83# 330* Bottom 84=390*
Type 85=S* Diam. 87=2* Size 88= _____*
R=82* T=A* 59# 1* Top 83# _____* Bottom 84= _____*
Type 85= _____* Diam. 87= _____* Size 88= _____*

YIELD

R= _____* T=A* 147# 1* Q 150= _____* Q/S 272= _____*

134 flows 146 numpod

LIFT

R=42* T= A * Lift type 43# * Intake 44= * Power type 45= *
 Date 38= / / * H.P. 46= *

LOGS

R=198* T= A * Log 199# D * Top 200= 0. * Bot 201= 390. *
 R=198* T= A * Log 199# * Top 200= * Bot 201= *
 R=189* T= A * E Log No. 190# * 191= M I S S D I S T *

ANAL.

R=114* T= A * Year 115# * 117= * 120= *

AQUIFERS

R=90* T= A * 256# 1 * Top 91= 370. * Bot 92= *
 Unit ID 93= 211 EUTW * Name of Unit _____
 R=90* T= A * 256# 1 * Top 91= * Bot 92= *
 Unit ID 93= * Name of Unit _____

HYDRAULICS

R=98* T= A * 99# 1 * Unit tested 100= * 103= *
 R=105* T= A * 99# 1 * Test No. 106# *
 107= * Transmissivity (gal/d)/ft _____
 108= * Hydraul. cond. (gal/d)/ft² _____
 110= * Storage coeff. Boundaries _____

R=121* T= * Yr Begin 122# * Network 258# *

Water Level Data Collection (1)

6 mi E of WEST POINT

clay	0	75
clay and sand	75	370
sand	370	390
rock at 10'		

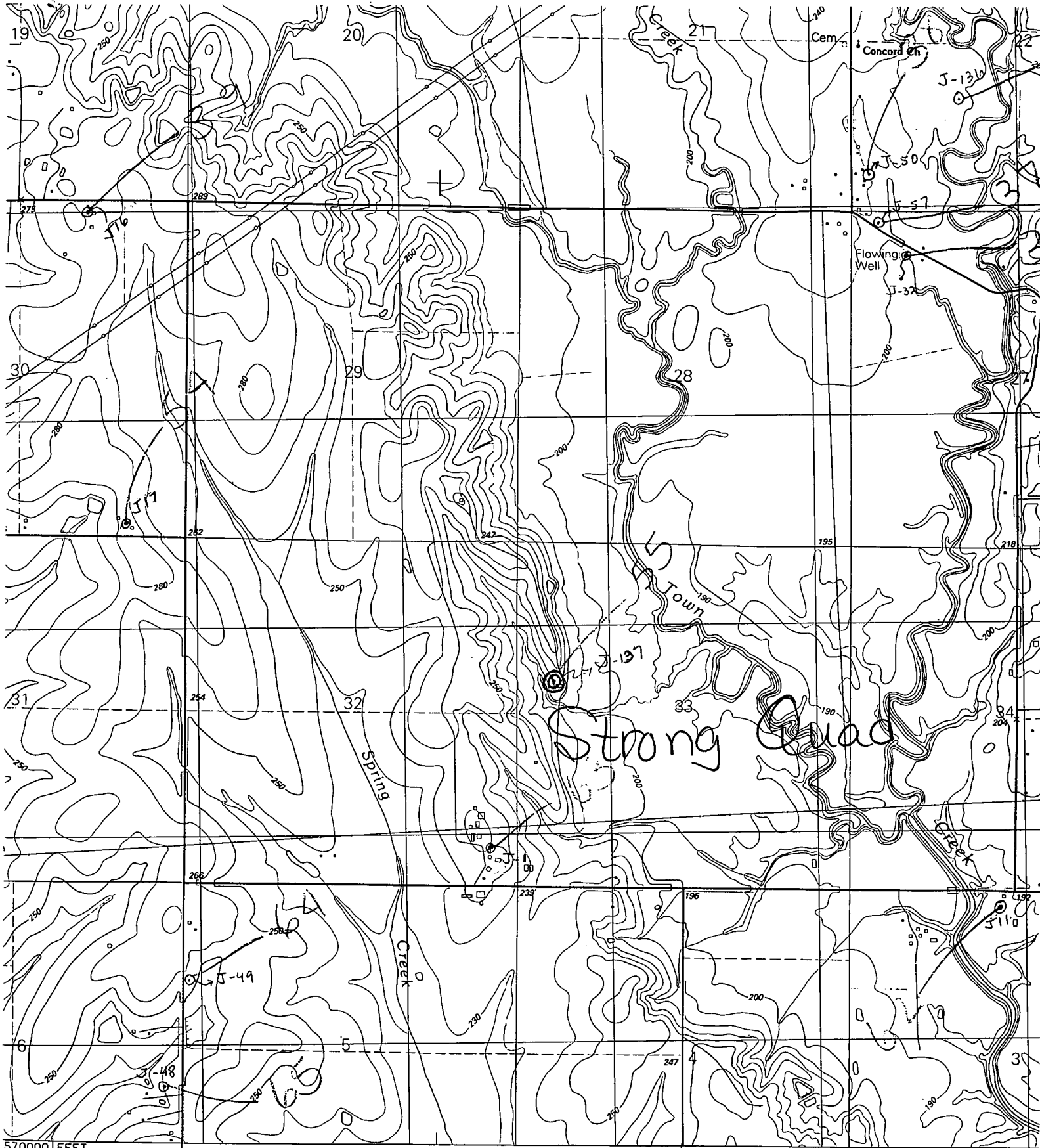

570000 FEET 1.3 MI. TO MISS. 50 353 35' 354 (WAVERLY) 3251 II SE 356

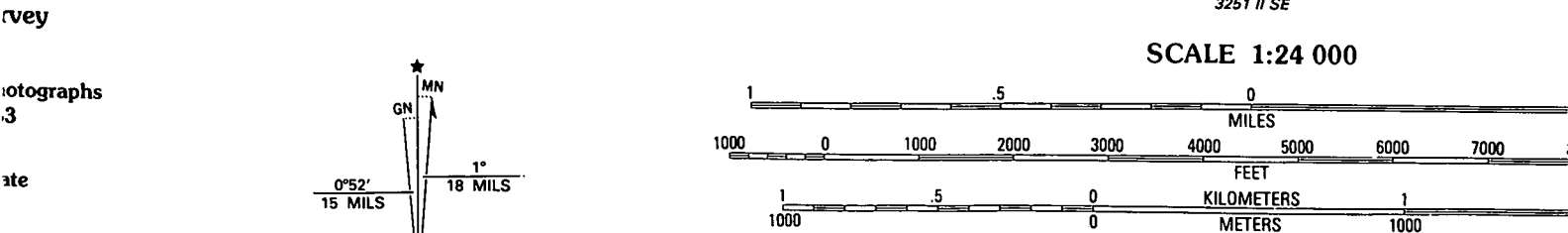

CONTOUR INTERVAL 10 FEET
NATIONAL GEODETIC VERTICAL DATUM OF 1929