

Strong *g*

1/31/84

TRANSMITTED FOR ADP

U.S. GEOLOGICAL SURVEY

WATER RESOURCES DIVISION

MISSISSIPPI DISTRICT

WELL RECORD

Well No. J136

E-Log No. _____

County CLAY

QUAD - STRONG 135-B

Recorded 1/31/84
Date 1/31/84

4 23

Site ID 334019088330501 R=0* T=A* 2=W*

Data reliab. 3=1* Report. agency 4=USGS* Dist. 6=28* 7=28* Co. 8=025*

Lat. _____ Long. 9=334019* 10=0883305* Well No. 12=J136*

Location SW 13=NE SW 22 T 16 S R 07 E* AM. 16=200*

Hyd. Unit (OWDC) 20= _____ Date 21=1013011984*

Well use 23=W* Water Use 24=I* Hole depth 27=375* Well depth 28=375*

WL 30=100* Date 31=1013011984* Source 33=D*

Status 273= _____ Project No. 5= _____

R=158* T=A* Date 159#1013011984* Owner No. _____

Owner 161#BRYANT, BROS. FARMS*

R=192* T=A* Date 193# _____ Temp. 196#00010* 197= _____

R=192* T=A* Date 193# _____ Cond. 196#00095* 197= _____

R=192* T=A* Date 193# _____ pH 196#00400* 197= _____

R=58* T=A* 59# 1* Date 60=1013011984* Remarks _____

Drlg. 63=379* Name IND. SOUTH Method 65=H* Finish 66=S*

R=76* T=A* 59# 1*

Top csng. 77#0* Bot. csng. 78=330* Diam. 79#4*

R=76* T=A* 59# 1*

Top csng. 77#295* Bot. csng. 78=315* Diam. 79#2*

R=82* T=A* 59# 1* Top 83#315* Bottom 84=375*

Type 85=S* Diam. 87=4* Size 88= _____

R=82* T=A* 59# 1* Top 83# _____ Bottom 84= _____

Type 85= _____ Diam. 87= _____ Size 88= _____

R= _____ T=A* 147# 1* Q 150= _____ Q/S 272= _____

134 flows 140 pumped

GEN. SITE DATA

OWNER

FIELD CH

CONSTR.

CASING

OPENINGS

YIELD

LIFT
 R=42* T= A * Lift type 43# * Intake 44# * Power type 45# *
 Date 38# / / * H.P. 46# *

LOGS
 R=198* T= A * Log 199# D * Top 200= 0. * Bot 201= 3.75 *
 R=198* T= A * Log 199# * Top 200= * Bot 201= *
 R=189* T= A * E Log No. 190# * 191= M I S S D I S T *

ANAL.
 R=114* T= A * Year 115# * 117# * 120# *

AQUIFERS
 R=90* T= A * 256# 1 * Top 91= 2.10 * Bot 92= *
 Unit ID 93= 211 EUTW * Name of Unit _____
 R=90* T= A * 256# 1 * Top 91= * Bot 92= *
 Unit ID 93= * Name of Unit _____

HYDRAULICS
 R=98* T= A * 99# 1 * Unit tested 100= * 103= *
 R=105* T= A * 99# 1 * Test No. 106# *
 107= * Transmissivity (gal/d)/ft _____
 108= * Hydraul. cond. (gal/d)/ft² _____
 110= * Storage coeff. Boundaries _____

R=121* T= * Yr Begin 122# * Network 258# *

Water Level Data Collection (1)

8 Mi NE of WESTPOINT.

clay	0	30
clay and sand	30	60
clay	60	210
clay and sand	210	340
sand	340	375

CLAY
J136

MISSISSIPPI
BOARD OF WATER COMMISSIONERS
416 North State Street
Jackson, Mississippi 39201
WATER WELL DRILLERS LOG

CODED

Oct. 30 19 84 Mid South Drilling Company ~~KAWAAS~~ Clay
date well completed firm name county well located

LANDOWNER: Bryant Bros. Farms Contractor: O. C. Electric	description of formations encountered	from	to
2002 4th Ave. N. Columbus, MS (mailing address)			
WELL LOCATION: sec. 22 T 16S N R 7E E S W 8 miles NE of Westpoint (distance) (direction) (nearest town)	clay and sand	30	60
	clay	60	210
	clay and sand	210	340
	sand	340	375
WELL PURPOSE: irrigation (home, irrigation, municipal, industrial)			
WELL COMPLETION DATA:			
(1) diameter (inches) 4"			
(2) total depth (feet) 375'			
(3) static water level (feet) 100' below top of ground.			
(4) casing PVC 350 (material) (depth) back If telescope see back. (size)			
(5) screen 60' 315' (length) (depth to top) 2" PVC (size) (material)			
(6) pump none (HP) (yield gpm) (type power)			
(7) electric log no (yes or no) no (organization running log)			
(8) how well bottom plugged screen			

CODED

DEPT. OF NATURAL RESOURCES
BUREAU OF LAND & WATER RESOURCES

NOV 26 1984

DRILLERS REMARKS:

RECEIVED

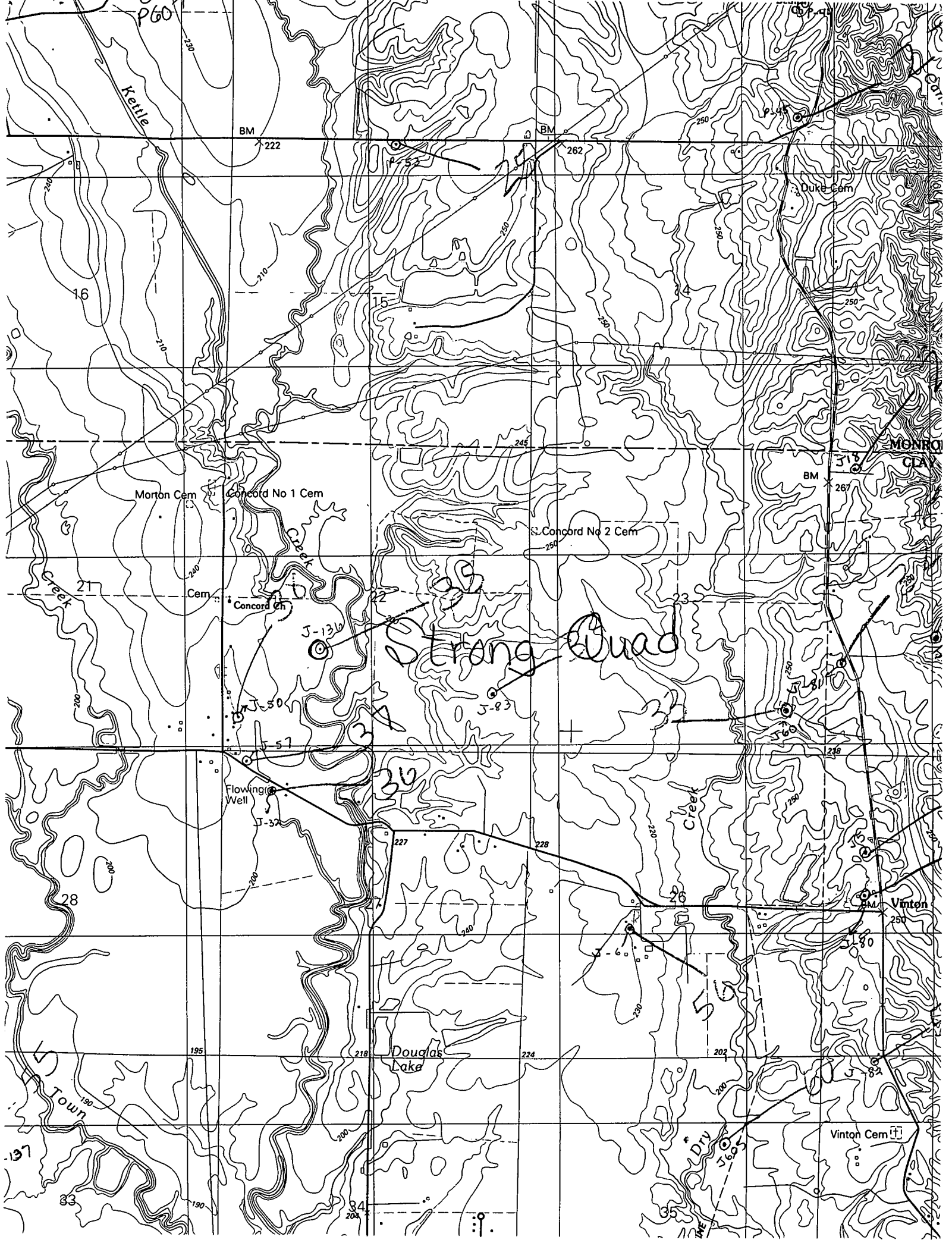

P60

BM

222

BM

262

Duke Cem

Morton Cem

Concord No 1 Cem

S. Concord No 2 Cem

BM

267

MONROE CLAY

Strong Quad

Concord Ch

J-136

J-50

J-51

Flowing Well

J-32

J-93

Vinton

BM

250

Douglas Lake

Vinton Cem

Town

VINTON

1605