

Waverly

FORM 9-1642 (1-68)

Well No. J 52

WELL SCHEDULE

U. S. DEPT. OF THE INTERIOR

GEOLOGICAL SURVEY

WATER RESOURCES DIVISION

PUNCHED
JAN 24 1973

MASTER CARD

Record by B.D. Source of data BOWC Date 10-70 Map _____

State 28 County (or town) Clay 13

Latitude: 33^{deg} 36^{min} 17^{sec} N Longitude: 08^{deg} 83^{min} 04^{sec} W Sequential number: 1

Lat-long accuracy: 1 T. 17 R. 7 Sec 13 NW NE NE

Local well number: J 052 A A 13 17 S 07 E Other number: _____

Local use: 021 Owner or name: _____

Owner or name: RUBEN M. O'DIRE JR Address: W. Point MS

Ownership: County, Fed Gov't, City, Corp or Co, Private, State Agency, Water Dist _____

Use of water: (A) Air cond, (B) Bottling, (C) Comm, (D) Dewater, (E) Power, (F) Fire, (G) Dom, (H) Irr, (I) Med, (J) Ind, (K) P S, (L) Rec, (M) Stock, (N) Instit, (O) Unused, (P) Repressure, (Q) Recharge, (R) Desal-P S, (S) Desal-other, (T) Other _____

Use of well: (A) Anode, (B) Drain, (C) Seismic, (D) Heat Res, (E) Obs, (F) Oil-gas, (G) Recharge, (H) Test, (I) Unused, (J) Withdraw, (K) Waste, (L) Destroyed _____

DATA AVAILABLE: Well data Freq. W/L meas.: Field aquifer char.

Hyd. lab. data: _____

Qual. water data; type: _____

Freq. sampling: _____ Pumpage inventory: yes no, period: _____

Aperture cards: _____ yes no

Log data: _____

WELL-DESCRIPTION CARD

SAME AS ON MASTER CARD Depth well: 300 ft Meas. rept accuracy 5

Depth cased: (first perf.) 40 ft Casing type: Steel Diam. 5 in

Finish: (C) porous concrete, (F) gravel w. (perf.), (G) gravel w. (screen), (H) horiz. open gallery, (I) end, (J) other _____

Method Drilled: (A) air rot., (B) bored, (C) cable, (D) dug, (E) hyd rot., (F) jetted, (G) air percussion, (H) rot., (I) reverse, (J) trenching, (K) driven, (L) wash, (M) other _____

Date Drilled: 970 Pump intake setting: _____ ft

Driller: L. Norman

Lift (type): (A) air, (B) bucket, (C) cent., (D) jet, (E) multiple (cent.), (F) multiple (turb.), (G) none, (H) piston, (I) rot., (J) submerg, (K) turb, (L) other _____ Deep Shallow

Power (type): diesel, elec, gas, gasoline, hand, gas, wind; H.P. _____ Trans. or meter no. _____

Descrip. MP _____ ft above LSD, Alt. MP _____

Alt. LSD: 290 Accuracy: (source) _____

Water Level 60 ft above MP; Ft below LSD 60 Accuracy: _____

Date meas: 970 Yield: _____ gpm Method determined _____

Drawdown: _____ ft Accuracy: _____ Pumping period _____ hrs

QUALITY OF WATER DATA: Iron _____ ppm Sulfate _____ ppm Chloride _____ ppm Hard. _____ ppm

Sp. Conduct _____ K x 10⁶ Temp. _____ °F Date sampled _____

Taste, color, etc. _____

Well No.

CLAY
 J52
 9-16-70

MISSISSIPPI
 BOARD OF WATER COMMISSIONERS
 416 North State Street
 Jackson, Mississippi 39201

CODED

WATER WELL DRILLERS LOG

9-16 1970 Academy-Homestead Clay
 date well completed firm name county well located

LANDOWNER: <u>Ruben Moore, Jr.</u>	description of formations encountered	from	to
<u>Retr</u>	<u>Surface sand & clay</u>	<u>0</u>	<u>30</u>
<u>West Point Miss. 39723</u> (mailing address)	<u>Blue clay</u>	<u>30</u>	<u>160</u>
	<u>Sand</u>	<u>160</u>	<u>300</u>
	<u>Bottom</u>	<u>300</u>	

WELL LOCATION:
13 T 12 R 7 E
6 miles E of West Point
 (distance) (direction) (nearest town)

WELL PURPOSE: Home
 (home, irrigation, municipal, industrial)

- WELL COMPLETION DATA:
- (1) diameter (inches) 5
 - (2) total depth (feet) 300
 - (3) static water level (feet) 60 below above top of ground.
 - (4) casing steel, 40,
 (material) (depth)
5"
 (size) if telescope see back.
 - (5) screen NO,
 (length) (depth to top)
 (size) (material)
 - (6) pump ~~NO~~ NO,
 (HP) (yield gpm)
~~NO~~
 (type power)
 - (7) electric log NO
 (yes or no)
 (organization running log)
 - (8) how well bottom plugged Open

CODED

OCT 12 1970

DRILLERS REMARKS: FI 5240

MISS. BD. OF
 WATER COMM.

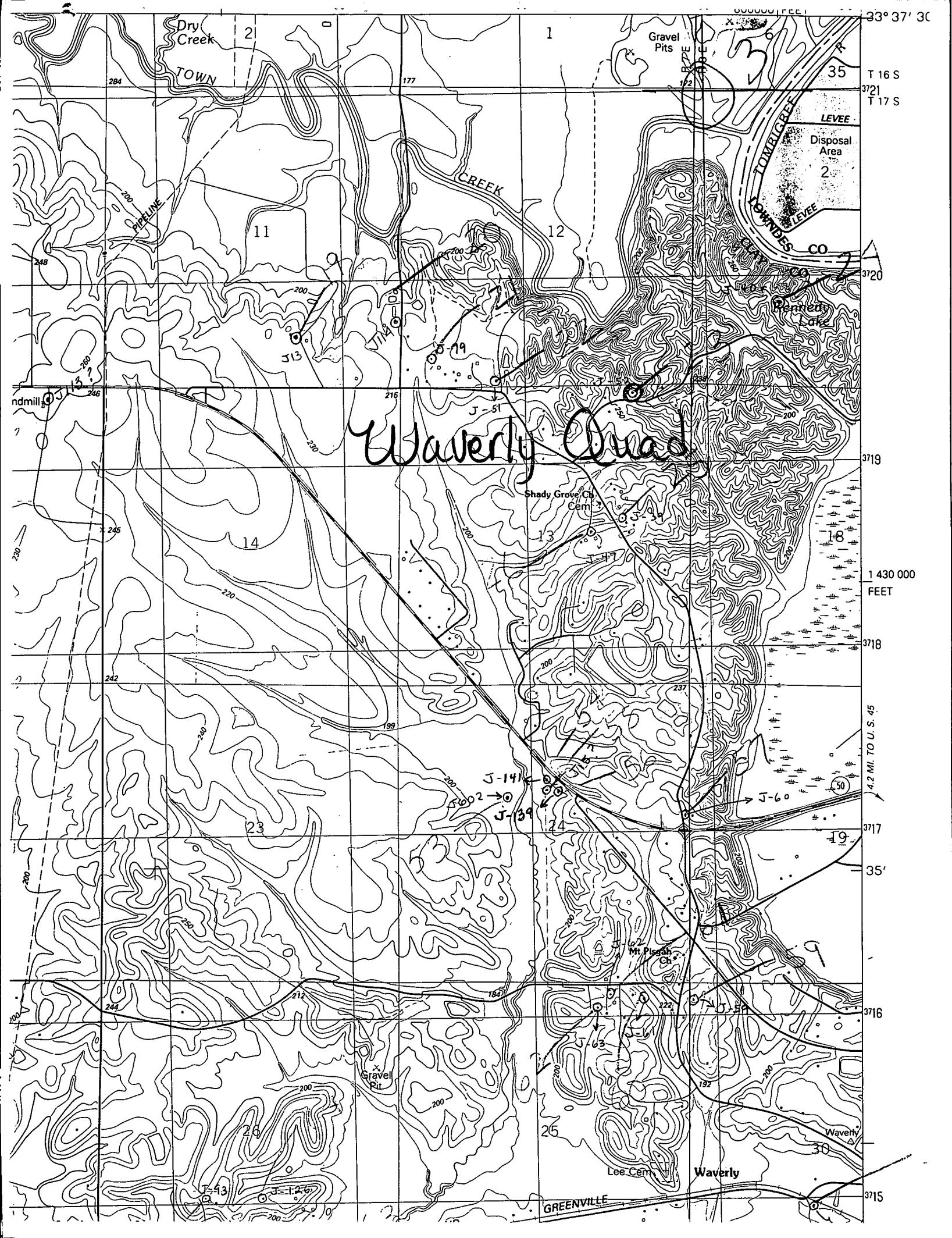

33° 37' 30"

T 16 S
3721
T 17 S

3720

3719

1 430 000
FEET

3718

4.2 MI. TO U. S. 45

3717

35'

3716

3715

Dry Creek
TOWN

Gravel Pits

CREEK

LEVEE
Disposal Area
2
LOWWATER LEVEE

Perrin
Lake

Shady Grove Ch.
Cem.

Mt. Pisgah
Ch.

Gravel
Pit

Lee Cem.

Waverly

GREENVILLE

Waverly Quad

