

Waverly

J51

FORM 9-1642 (1-68)

Well No. _____

WELL SCHEDULE

PUNCHED

U. S. DEPT. OF THE INTERIOR

GEOLOGICAL SURVEY

WATER RESOURCES DIVISION

JAN 24 1973

MASTER CARD

Record by WTR Source of data Bowc Date 4/70 Map _____

State 28 County (or town) Clay 13

Latitude: 33° 36' 31" N Longitude: 088° 31' 24" W Sequential number: 1

Lat-long accuracy: 20 T. 17 S. R. 70 W. Sec. 12 SW t. SE t. SW t.

Local well number: J051DC1216S07E Other number: _____ B & M

Local use: 106 Owner or name: _____

Owner or name: R J LEBLANC Address: _____

Ownership: County, Fed Gov't, City, Corp or Co, Private, State Agency, Water Dist P

Use of Air cond, Bottling, Comm, Dewater, Power, Fire, Dom, Irr, Med, Ind, P S, Rec, water: _____

Stock, Instit, Unused, Repressure, Recharge, Desal-P S, Desal-other, Other H

Use of well: Anode, Drain, Seismic, Heat Res, Obs, Oil-gas, Recharge, Test, Unused, Withdraw, Waste, Destroyed. W

DATA AVAILABLE: Well data Freq. W/L meas.: _____ Field aquifer char.

Hyd. lab. data: _____

Qual. water data; type: _____

Freq. sampling: _____ Pumpage inventory: yes, no, period: _____

Aperture cards: _____

Log data: _____ D

WELL-DESCRIPTION CARD

SAME AS ON MASTER CARD Depth well: _____ ft 315 Meas. rept accuracy 3

Depth cased; (first perf.) _____ ft 84 Casing type: _____; Diam. _____ in 4

Finish: porous concrete, gravel w. (perf.), gravel w. (screen), gallery, end, open perf., screen, sd. pt., shored, open hole, other X

Method Drilled: air bored, cable, dug, hyd jetted, rot., air rot., percussion, rotary, driven, wash, other H

Date Drilled: 970 Pump intake setting: _____ ft _____

Driller: ECHOLS address: _____

Lift (type): air, bucket, cent, jet, multiple (cent.), multiple (turb.), none, piston, rot, submerg, turb, other 3 Deep Shallow

Power (type): diesel, elec, gas, gasoline, hand, gas, wind; H.P. 1/2 3 Trans. or meter no. 41

Descrip. MP _____ ft above _____ ft below LSD, Alt. MP _____

Alt. LSD: _____ Accuracy: (source) 5

Water Level: _____ ft above _____ ft below MP; _____ ft below LSD 60 Accuracy: _____ Method D

Date meas: 370 Yield: _____ gpm _____ Method determined _____

Drawdown: _____ ft Accuracy: _____ Pumping period _____ hrs _____

QUALITY OF WATER DATA: Iron _____ Sulfate _____ Chloride _____ Hard. _____

Sp. Conduct _____ K x 10⁶ _____ Temp. _____ °F _____ Date sampled _____

Taste, color, etc. _____

Well No.

J51

Well No. _____

PUNCHED

Latitude-longitude _____
d m s d m s

HYDROGEOLOGIC CARD

SAME AS ON MASTER CARD Physiographic Province: 03 Section: _____

Drainage Basin: D Subbasin: 1314

Topo of well site: (D) depression, stream channel, dunes, flat, hilltop, sink, swamp, (E) offshore, pediment, hillside, terrace, undulating, valley flat (F) (G) (H) (K) (L) (P) (S) (T) (U) (V) _____ 27

MAJOR AQUIFER: system _____ series K3 aquifer, formation, group E2

Lithology: _____ Origin: 6 Aquifer Thickness: _____ ft
Length of well open to: _____ ft Depth to top of: _____ ft

MINOR AQUIFER: system _____ series _____ aquifer, formation, group _____

Lithology: _____ Origin: _____ Aquifer Thickness: _____ ft
Length of well open to: _____ ft Depth to top of: _____ ft

Intervals Screened:

Depth to consolidated rock: _____ ft Source of data: _____

Depth to basement: _____ ft Source of data: _____

Surficial material: _____ Infiltration characteristics: _____

Coefficient Trans: _____ gpd/ft Coefficient Storage: _____

Coefficient Perm: _____ gpd/ft²; Spec cap: _____ gpd/ft; Number of geologic cards: _____

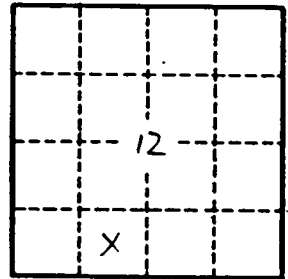

Well No. _____

Clay Co
3-9-70
J 51

MISSISSIPPI BOARD OF WATER COMMISSIONERS

WATER WELL DRILLERS LOG

Date: 3/9, 1970, Driller: HERMAN E. CHAPMAN County Clay
(Name)

(1) Owner of Land: R. J. LE BLANC
(Name)
Columbus, Miss
(Address) 1785 TE

(2) Location: SE 1/4, SW 1/4, Sec 12
6 miles East, of Madison
(distance) (direction) (Nearest Town)

(3) Topography: (Hilly) (Flat) (Level)

(4) Purpose of Well: (Domestic) Irrigation
Municipal, Industrial, Other

Description & Color of Materials Sand, Clay, Red Clay, Shell, etc.	Thick- ness Feet	Depth Feet
<u>Top Soil Reddy</u>	<u>0</u>	<u>30</u>
<u>Dark Clay, Sand</u>	<u>30</u>	<u>105</u>
<u>Sand & Black Clay</u>	<u>105</u>	<u>220</u>
<u>This looks like some water in it</u>		
<u>lime + clay</u>	<u>220</u>	<u>260</u>
<u>Sand Water Bearing</u>	<u>260</u>	<u>315</u>

Information upon completion of well:

(1) Diameter 4 inches.

(2) Total Depth 315 feet.

(3) Water Level 60' ? feet below top of ground.

(4) Cased to 84', Size 4"

(5) Screen: Size None, Length _____

(6) Were any formations sealed against pollution?
✓ yes, _____ no.

If YES depth of formation note 30'

Why _____

Drillers Remarks: 1/2 HP Motor Sub pump
10 P.M.
Water was good + clear

CORRECTED

MAR 23 1970

MISS. BD. OF
WATER COMMISSIONERS

(Use Back Side)

Well No.

Mail this copy to Board of Water Commissioners 429 Miss. St. Jackson, Miss

33° 37' 30"

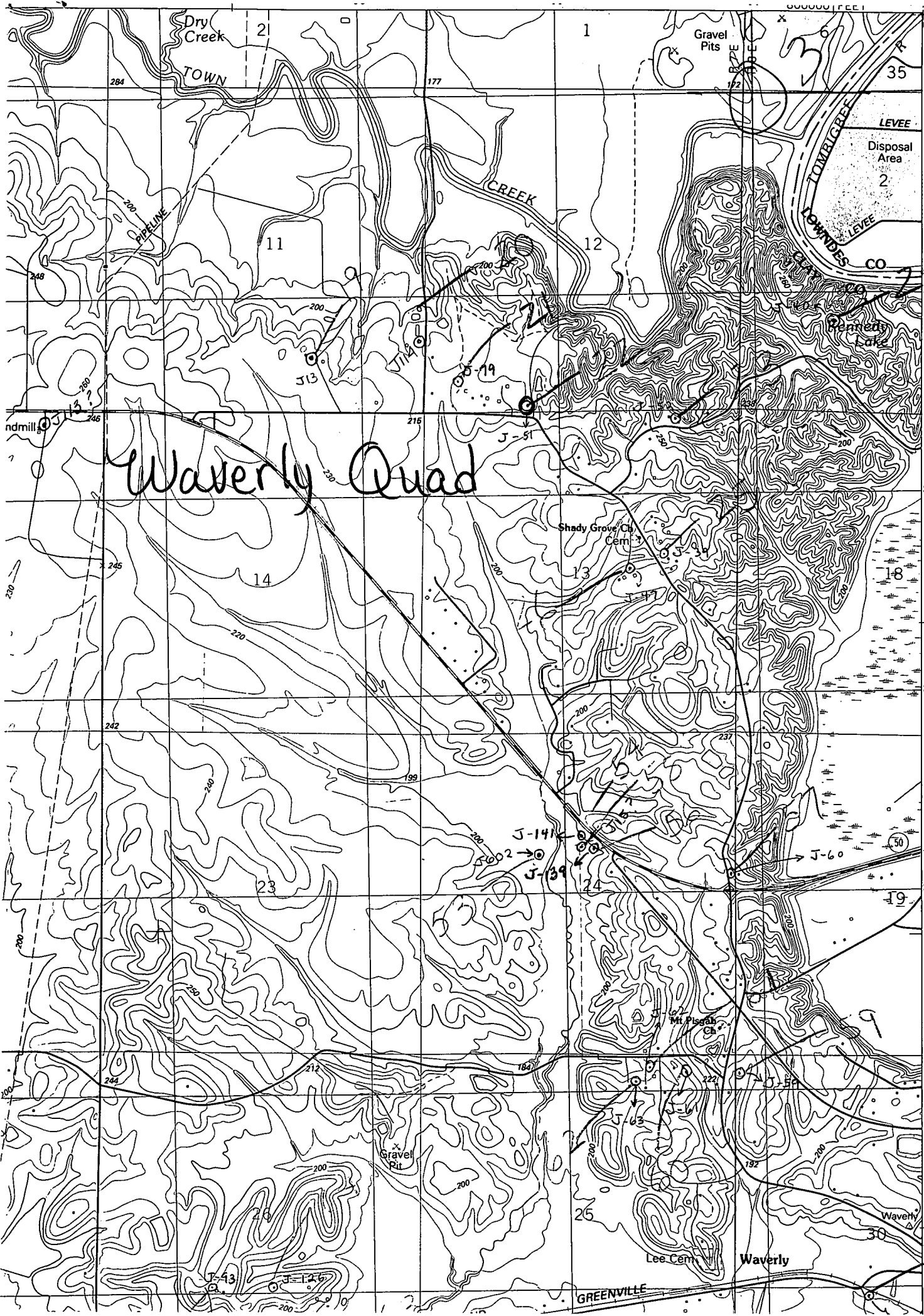

Waverly Quad

T 16 S
 3721
 T 17 S
 3720
 3719
 1 430 000
 FEET
 3718
 4.2 MI. TO U. S. 45
 3717
 35'
 3716
 3715

GREENVILLE

Waverly

Lee Cem.

Mt Pisgah Ch.

Shady Grove Ch. Cem.

Disposal Area 2

LEVEE

LEVEE

LEVEE

LEVEE

LEVEE

LEVEE

LEVEE

LEVEE

LEVEE

LEVEE

LEVEE

LEVEE

LEVEE

LEVEE

LEVEE

LEVEE

LEVEE

LEVEE

LEVEE

LEVEE

LEVEE

LEVEE

LEVEE

LEVEE

LEVEE

LEVEE

LEVEE

LEVEE

LEVEE

LEVEE

LEVEE

LEVEE

LEVEE

LEVEE

LEVEE

LEVEE

LEVEE

LEVEE

LEVEE

LEVEE

LEVEE